ARGENTINA QUITS LEAGUE

BOSTON AMERICAN

10 P.M. EDITION

LARGE EVENING CIRCULATION IN NEW ENGLAND

VOL. 17—No. 215 BOSTON, SATURDAY, DECEMBER 4, 1920 PRICE THREE CENTS

Registered in U. S. Patent Office.

Copyright, 1920, by the International News Service.

Today

Strange Socialists
The Lucky Touch
Most Interesting Death
1,000,000 Bottles

—By Arthur Brisbane—

(Copyright, 1920.)

Davenport is run by Socialist officials. The street cars are run by private owners. They cut down the service. Thereupon those Socialist officials loaded the president of the street car system, the general manager and several crews of employes into the patrol wagon and took them to the police station.

The officials were each fined $100; minor employes $25 apiece.

It is sad to hear of such respectable gentlemen taking a ride in the patrol wagon, but there may be something in the idea. It will be worth while to watch that street car system and observe its improvement.

Dr. Robinson, "the colored Ponzi" of Chicago, had a modern, good idea. He said the American Car & Foundry Company owed him $10,000,000, and he expected to collect. While waiting for the ten millions he sold his personal notes, charging $10 for a $250 note. Many, white and colored, bought those notes, tempted by "large profits." They learned, however, that the American Car & Foundry Company never owed Dr. Robinson anything. Dr. Robinson will go to jail and buyers of his notes, having learned a lesson, will now, presumably, resume the buying of wildcat oil stocks.

Harvard students, facing difficult examinations, walk up to Horween, captain of the football team, and touch him with one finger "to bring luck."

Horween won at every game this season tossing for the opening advantage. Being lucky, he is supposed to have the power to communicate his luck by touch.

You travel back, via Harvard, to the most ancient belief among human beings. Kings touching their subject to cure them of "king's evil," presented the Horween idea.

If Horween had lived ten thousand years ago he might have made a fire, as high priest of some temple, a first class living out of the foolish belief in his "touch."

Many interesting deaths in history, the philosopher that jumped into the volcano's mouth; the Nihilist prisoner in Russia that burned himself to death by pressing his back against the little oil lamp high up on his cell wall; Japanese, sensitive about his honor, who rips open his own stomach to avenge an insult; Lucretia, who killed herself instead of killing Sextus in the modern American way. All are to be eclipsed by D'Annunzio, the fighting poet. He is determined that his death shall be as striking as his curious life. Not satisfied with the Fiume settlement, he is announced that D'Annunzio has determined the whole city of Fiume with dynamite, all the dynamite deposits being connected by wire. If he can't have his way D'Annunzio will blow up the city and, of course, himself with it.

The President tells the farmers and livestock men, threatened by disaster through the fall in prices, that he can do nothing for them, and is sorry. The President's reply is sincere and earnest. Yet a nation that could do so much for all the grafters and profiteers, Hog Island scoundrels and others, in time of war, ought to be able to do something for its own farmers in time of peace.

The farmers have no better friend than Mr. Houston, Secretary of the Treasury. If he could help them he would.

Europe now owes this country fourteen thousand million dollars, Mr. Houston says, and that is part of the trouble. You'd think that a country that, without asking consent or approval of its citizens, lent fourteen thousand millions to foreign nations, could do something for its own farmers, on whose industry all the people depend for their food.

A man who bought wood alcohol and sold it as whiskey, thus killing one hundred people in New England, is sentenced to eighteen and a half years in prison. It is a case of giving a wholesale rate on murder. If an individual had killed one individual in a burglary he would have paid for it with his life. But having killed one hundred in the effort to make profit by violating the law, that man goes to jail for eighteen years—about two months for each person killed.

One million bottles of champagne are ordered for shipment to this country, according to the New York Times. These bottles full of bubbles are coming in "for medicinal purposes."

Who are the gentlemen in delicate health that will drink the million bottles?

Everybody knows that "medicinal purposes" is a joke. Some citizens are rich enough to get what they want from the government. They want champagne and are GOING TO HAVE IT.

No other country in the world, outside of Asia, would tolerate such discrimination. Prohibition for the poor man and a million bottles of champagne for medicinal purposes for the rich.

However, there is no use getting excited about it. Men have just the kind of government that they deserve. The people of this country, if they had as much spirit as an ordinary mouse, would have a different kind of government.

U. S. GOVERNMENT WEATHER FORECAST

Boston and Vicinity: Rain tonight and Sunday; warmer tonight; fresh to strong south and southwest winds.

Sun rises at 6:56; sets at 4:13.
Moon sets at 1:05.
High tide at 6:09 a. m.; 6:37 p. m.
Temperature at 11 a. m., 40; maximum, 40; minimum, 38; average till 11 a. m., 39.
Light all vehicles at 4:43 p. m.

MRS. MacSWINEY WELCOMED

B. C. PICK OVER HOLY CROSS

Great Throng Cheers Old Rivals in Game at Braves Field

Braves Field Lineup

Boston College		Holy Cross
Comerford, l. e.		r. e., Young
Treat, l. t.		r. t., McGrath
Doyle, l. g.		r. g., Healey
Leaphy, c.		c., Gildea
Kelley, r. g.		l. g., Case
O'Brien, r. t.		l. t., Conway
Urban, r. e.		l. e., Brancon
Corrigan, q. b.		q. b., Smith
Liston, l. h. b.		r. h. b., Simondinger
Roderick, r. h. b.		l. h. b., Gagnon
Kelleher, f. b.		f. b., Flynn

By CHARLES E. PARKER.

One of the season's greatest gridiron clashes brought a wonderful football year to a close in Boston today—the annual battle of Boston College and Holy Cross, ancient and deadly rivals.

The pair met on the broad stretches of Braves Field, where a mighty crowd—one of the year's biggest—looked on and cheered vociferously.

Boston College, unbeaten, went into the game a slight favorite, but that didn't affect the spirits or the enthusiasm of the thousands who came up from Worcester to root for the Purple. The conquerors of Syracuse

Continued on Page 8, Column 4.

EVERETT MAN ROBBED BY SAILORS ON COMMON

Harry E. Gaines, of No. 82 Reed avenue, Everett, was held up and robbed of a gold watch, chain and pocket knife and a small amount of cash by three men dressed in the uniforms of United States sailors early today while crossing the Common on Park Street Mall.

SOUTHERN IRELAND SWEPT BY HURRICANE

Dublin, Dec. 4.—A hurricane, which has caused loss of life and heavy damage to property, is raging in County Tyrone, said a dispatch from Strabane today.

HARDING REACHES NEWPORT NEWS

Newport News, Va., Dec. 4.—President-elect Harding landed here today from his sea trip to Panama. The Pastores, on which the President-elect made his voyage, was escorted up Hampton Roads by squadrons of airplanes, seaplanes and dirigibles.

REPORT GERMANY HAS BANISHED ENVER PASHA

Berlin, Dec. 4.—Enver Pasha, former war minister in the Turkish Cabinet, has been expelled from Germany, it was learned today from an authoritative source. He has long been called a tool of the old imperial government of Turkey. He was accused of being the chief instrument of Germany in forcing Turkey into the war on the side of the central powers.

VEILED WOMAN IN AUTO STEALS HAIR OF GIRL

Gardner, Dec. 4.—Stepping from an automobile in Baldwinsville, near the overhead bridge, a veiled woman snipped the long black braids of hair from the scalp of Margaret Berro, aged fourteen, of Highland street, Baldwinsville. She threatened the child with violence if resistance was shown, fleeing in her auto after stealing the hair.

Boston Police Seeking 'Duke' de Clamecy

Anybody seen "Duke" Philippe de Clamecy, clever confidence man, check raiser and forger, around Boston lately? Police of this city and Toronto are anxious to put their hands on this self-styled scion of one of France's oldest noble families.

Canadian officials bring the story of the "Duke's" latest escapade in Montreal, where he was arrested by three detectives, but duped them by slipping through an open window and down a fire escape of one of Montreal's fashionable hotels.

Officials of the Boston Structural Steel Company in Cambridge, where the "Duke" worked about six months ago, while employed with a Cambridge girl then living in Providence, say de Clamecy went from here to Canada, where he is said to have represented himself as the special agent of the concern seeking a factory site.

The mayors of several Canadian towns and a number of chambers of commerce were led into siding his plans, according to the police.

MILKMAN'S SON KILLED IN LIFT

Boy of 11 Years Crushed to Death in Elevator in Back Bay

Albert Delorey, eleven-year-old assistant to his father, a milkman, was killed in the Huntington Chambers in Copley square in a freight elevator accident. The boy was caught between the elevator and the wall of the well as he started the car upward.

He was carried past two floors, shrieking for help, and when the elevator stopped just above the third floor, the boy's crushed body was pitched downward to the bottom of the pit.

Nobody saw the beginning of the tragedy. The boy's screams caused the janitor of the building to stop the car by means of a cable. A woman on the third floor saw the youthful victim as he fell.

The body was taken to City Hospital, where Delorey was pronounced dead, and later removed to the morgue. The boy lived at No. 195 Green street, Cambridge.

100 GUESTS FLEE FROM HOTEL FIRE

New York, Dec. 4.—One hundred guests, many of them actresses, were driven from their rooms in the Hotel Thorndyke, on West 56th street, early today by a fire caused by sparks from the furnace igniting rubbish.

Firemen extinguished the blaze which caused but slight damage.

Miss Elen Lee Worthing, of the Greenwich Village Follies, became hysterical when she discovered she had left a two weeks' old pet pig in her room. She was quieted, however, when a fireman rescued the porker.

DELEGATES AT GENEVA WITHDRAW

South American Republic Turns Back on the League of Nations

By International News Service

Geneva, Dec. 4.—Official announcement was made today that Argentina has withdrawn from the League of Nations.

The trouble between Argentine and the League dates back to Wednesday, when President Paul Hymans, of the League of Nations assembly, was charged with giving no official recognition to protests made by the Argentine delegation.

The Argentine delegates made further protests against their treatment and were supported by other South American countries.

COOLIDGE SEES HISTORIC HALL PRESENTED TO CITY

Chester, Pa., Dec. 4.—Governors of twenty-two States, including President-Elect Coolidge, today witnessed the exercises attending the presentation to this city of the Old Hall by Governor Sproul of Pennsylvania, at whose expense it was restored to its colonial splendor. It is his gift to his home city. This historic shrine antedates both the Independence Hall in Philadelphia and Faneuil Hall in Boston. Later the governors witnessed the first ship launching of the Sun Shipbuilding Company, when the 10,800-ton freighter Sunoco left her ways.

TO CELEBRATE FEAST OF ST FRANCIS XAVIER

On Sunday, at 3 p. m., the Feast of St. Francis Xavier will be observed in the Cathedral of the Holy Cross under the auspices of the Society for the Propagation of the Faith. The celebrant will be Rev. Joseph F. McGlinchey, D. D., diocesan director of the society, assisted by the clergy attached to the Cathedral of the Holy Cross.

The sermon will be preached by the Rev. Mark J. McNeal, S. J., of the Catholic University in Tokio, Japan.

NEW YORK G. O. P. WON'T TRY TO OUST SOCIALISTS

New York, Dec. 4.—Republicans who will control the 1921 State Legislature will make no effort to unseat the three Socialists who were elected to that body, it was learned today. This decision was reached at a conference of Governor-Elect Miller, Assemblymen H. C. Mac Neil, who is slated to be Speaker of the Assembly, and others. One Socialist was elected to the State Senate and two to the lower house in New York city.

PREMIERS DISCUSS GREEK SITUATION

London, Dec. 4.—International economic matters were discussed by Premier Lloyd George and Premier Leygues of France at the concluding session of the conference today. These included Russian trade, the forthcoming conference of allied experts at Brussels on German reparations and the financial steps to be taken by Great Britain, France and Italy if Constantine returns to Athens.

ROXBURY MAN CHARGED WITH ROBBING TAILOR

William J. Loftus of Harrison avenue, Roxbury, was held in $2,000 bail by Judge Hayden in the Roxbury Court, on a charge of robbery of $35 from Davis Weinstein, a tailor, at No. 597 Dudley street, Roxbury. Loftus pleaded not guilty to the charge and furnished bail. His case was set for December 8.

MAINE SHERIFF NAMES 11 WOMEN AS DEPUTIES

Lewistown, Me., Dec. 4.—The appointment of eleven women deputies has been announced by Sheriff Stevens. This is believed to establish a record.

Great Crowd Welcoming Mrs. MacSwiney

(Copyright Underwood & Underwood, N. Y.)

View of a section of the huge crowd which waited for several hours to catch a glimpse of Mrs. Terence MacSwiney, widow of the Lord Mayor of Cork, who arrived in New York today on the liner Celtic. The photograph was taken at the pier.

HUB PLANS FOR MRS. MacSWINEY

Boston Irish Societies Will Give Martyr's Widow Notable Welcome

Terence MacSwiney's widow will be given a Boston welcome comparable only to the great demonstrations in honor of President Eamon De Valera if she visits this city.

Heads of local Irish societies were busy today making tentative plans for the reception, following word from New York that the widow and sister of Cork's patriot Lord Mayor might take this way.

Mrs. Muriel MacSwiney and Miss Mary MacSwiney, her sister-in-law, arrived in New York aboard the White Star liner Celtic. The date of their visit here has not been decided.

Those who will arrange for her welcome hope that Boston women of Irish sympathies will take a leading part in the public meetings in her honor.

They also hope she can so arrange her visit so as to be a speaker at the next mass meeting of Irish sympathizers, which it is proposed to hold in Symphony Hall some time this month.

Delegates to the American Association for the Recognition of Irish Independence met today at the American House to make their plans.

Members of this organization will meet throughout the city tomorrow night to pledge their aid and appoint their committees. John Mitchell Branch will meet in Mishawum Hall, Charlestown; Patrick Pearse Branch in Tonti Hall, South Boston, and there will be gatherings in Hibernian Hall, Roxbury, Dudley Hall, Roxbury, and other meeting places of Irish societies.

There will be an important meeting of the Central Council of Irish Societies in Deacon Hall, No. 1051 Washington street, next Tuesday evening, to plan the part this powerful and numerous body will play in the welcome to Mrs. MacSwiney. President John J. Foley will preside.

Continued on Page 2, Column 3.

Lloyd George Seeks Sinn Fein Peace

London, Dec. 4.—Premier Lloyd George has begun "secret peace parleys" with the Sinn Fein and negotiations for a truce in Irish hostilities have been in progress for several days, it was authoritatively announced by the Morning Post today.

According to the Morning Post the Premier took the initiative without consulting leading members of his Cabinet and more than one minister protested against the negotiations.

Eggs $2 a Dozen and None for Sale

Fresh eggs at $2 a dozen, with none to be had.

This record-breaking price was actually offered in the town of Whitinsville, but the demand could not be supplied.

It was vouched for by Deacon Irving G. Darling of Northbridge Center, a poultryman, who declared the offer was made to him, but that he had no eggs left.

Old inhabitants were reminded of Civil War days, and a veteran of the Klondike stampede recalled prices in Nome during the gold rush.

A perfectly good chicken, guaranteed to grow up into an industrious laying hen, can be purchased for a little more than half the sum quoted.

FRED STONE
FRANCIS WILSON
DE WOLF HOPPER
GRANT MITCHELL

MECHANICS BUILDING
SUNDAY, DEC. 12, 8 P. M.

BENEFIT
Children's Hospital
AND
Convalescent Home

Reserved Seats 50c and $1
Sale starts Dec. 4 at Herrick's Steinert's, Pfaelzer's, A. Shuman & Co., Wright & Ditson, Copley Plaza, Touraine, and by mail order to C. S. Forbes, 31 Milk Street.

MRS. MacSWINEY TO TESTIFY WEDNESDAY

Washington, Dec. 4.—Senator George W. Norris, Republican, of Nebraska, has joined the American Commission on conditions in Ireland and will take active part in the inquiry into the Irish situation, it was announced here today. The commission will resume its hearings in this city on December 8 when Mrs. Muriel MacSwiney, widow, and Miss Mary MacSwiney, sister of the late Lord Mayor of Macroom of Cork, will appear as witnesses.

SHOWS NEED OF XMAS FUND

Investigator Finds Sad Case of Poverty in Roxbury—Surprising Conditions

"I do not mind starving to death myself, but it is pretty hard for me to see my poor blind sister in the other room waiting for food."

This pathetic statement was made to a Boston American investigator for the Fund investigator who called on a Roxbury family seeking information about the condition of needy ladies. An appalling condition of

Continued on Page 4, Column 1.

50,000 HAIL MARTYR'S WIDOW

Plans to Visit Boston After Testifying Before Committee of One Hundred

New York, Dec. 4.—Mrs. Muriel MacSwiney, widow of Lord Mayor MacSwiney, and Miss Mary MacSwiney, her sister-in-law, who landed here today from the White Star liner Celtic, plan to visit Boston as soon as they testify before the Committee of One Hundred, which is investigating conditions in Ireland, and dispose of other matters.

No date has been set for their journey to Boston, which both are eager to see.

New York, Dec. 4.—More than 50,000 people roared a welcome to Mrs. Muriel MacSwiney, widow of the martyred Lord Mayor of Cork, when she and her sister-in-law, Miss Mary MacSwiney, landed today from the steamship Celtic at pier 60, North River.

The mass crowd made up of all creeds and nationalities was massed in West street and approaches. It was a stirring and memorable tribute to the two women who visualized in that vast sea of people the seventy-four days' hunger strike of Terence MacSwiney and the cause for which he underwent the ordeal, and died. The majority carried small American flags and not flags of the Irish Republic and wore mourning bands on their sleeves.

The head of the "Fighting Sixty-

Continued on Page 3, Column 1.

Order your Sunday Advertiser TODAY

GEORGE BERNARD SHAW ON "TERRORISM"

(First Article)

IS England "Most Dreaded Power in the World"?

TOMORROW'S Boston Sunday Advertiser

50,000 WELCOME MRS. MACSWINEY ON ARRIVAL IN NEW YORK

PLANS TO VISIT IN BOSTON

Widow of Irish Martyr in Dramatic Scene as Celtic Enters N. Y. Harbor

Continued From First Page.

Minch" played patriotic tunes, both American and Irish, and Mrs. MacSwiney and her sister-in-law were escorted down the gangplank.

RECEPTION AT HOTEL.

The visitors and escort passed through a double guard of honor made up of longshoremen and veterans of the World War, soldiers and sailors in uniform. An impressive salute was given on the pier.

In West Nineteenth street were drawn up the automobiles decorated with American and Irish republican flags which formed the procession to the St. Regis Hotel which is to be the headquarters of Mrs. MacSwiney and Miss MacSwiney during their stay in New York.

Thousands lined Twenty-third street and Fifth avenue as the procession passed. The cheering was continuous until the St. Regis was reached.

There an impromptu reception was held and Mrs. MacSwiney talked to a troop of correspondents representing newspapers and magazines all over the country. She and her sister-in-law were photographed so many times by still and movie camera-men that they were amused.

IS SURPRISINGLY YOUNG.

Mrs. MacSwiney's youthful appearance and comeliness surprised the crowd. They somehow pictured her older. She is very distinguished in appearance and highly educated. She was a teacher before her marriage. Her husband was forty years of age at his death. She is a few years younger. Like he was she is Irish and for years has been a member of Gaelic societies in this state. Time and time again her courage was tested during the years her husband was exiled and was in prison.

A large delegation from the women's welcome committee went down the bay late yesterday afternoon on the police boat, Patrol, thinking they might be able to take Mrs. MacSwiney and her sister-in-law of the Celtic which dropped anchor at quarantine eight miles from the city at 5 p. m.

Collector of the Port Byron Newton, refused to permit Mrs. MacSwiney, or her sister-in-law, to go on the Celtic last night, owing to health regulations.

DRAMATIC SCENE IN BAY.

In every other way, however, Collector Newton showed every possible courtesy to Mrs. MacSwiney and her sister-in-law. Their baggage was checked up so as to avoid delay at the dock.

The Patrol circled the White Star liner several times, while the police band, on the Patrol, played and swept its searchlights along the rail of the great modern ship.

It was a dramatic scene in the dark off Quarantine. When Mrs. MacSwiney and her sister-in-law were distinguished on the deck of the Celtic the women gave them an ovation.

Greetings were exchanged as the tug Patrol stood by. The women on the Patrol sang "The Star Spangled Banner" and shouted "Up, De Valera. Up De Valera," and cheers were given for Mrs. MacSwiney. Miss MacSwiney for the martyred Lord Mayor, for President De Valera and for the Irish Republic.

ANTI-IRISH RETORT.

While the women on the tug were singing the Sinn Fein song and "America," some of the cabin passengers on the Celtic shouted the words "Rule, Britannia" and "God Save the King."

It developed into a spirited singing duel. Then a cheer was given from the deck of the police boat for Lloyd George. Suddenly an English deckhand poked his head through a porthole and snarled "To hell with De Valera."

He was hooted and hissed and the women in uniform shouted

GIRL IN HAMON MURDER WARNS OF LOVE'S PITFALLS IN DIARY

LOST FIGHT AGAINST WEDDED MAN'S HONEYED PROMISES

Clara Barton Smith Hamon, the girl accused of shooting Jake Hamon, Republican national committeeman from Oklahoma, and who is being sought on the Mexican border, left a remarkable document warning other girls of the perils into which she fell, and telling of her "fight with the demon." Her diary points one of the strongest morals for girls ever published. Universal Service has secured the right to publish this remarkable document from the Chicago Herald and Examiner, which holds the copyright.

Copyright, 1920, by the Chicago Herald and Examiner.
Copyright, 1920, by the Illinois Publishing and Printing.
All rights reserved. Reproduction prohibited.

Isn't it odd how little
Life's big moments can be
And how big the little
Moments sometimes seem?
How long 's a plate of spaghetti?
What becomes of the wool in the hole of a sock?

March 9, 1920—Arrived Ardmore 3:30 a. m. A little sleepy and tired and—but must not think too much and analyze. Why not take what comes without comment for a while—for a change? Thinking, thinking; always uncertain of what is to come or what I shall do when I can think sensibly no more. I wonder—

March 10, 1920—Mr. McDonald had dinner with us; then we went to the automobile show. Only stayed few minutes. Read until 12, then to bed, just to keep my mind undisturbed and to live away some time.

March 11, 1920—Beautiful Spring day. Ride in afternoon to Wilson; was miserable. Very unhappy. Quarrelled all evening. Not a very agreeable companion, but not inclined to improve when I have reason to be quite unhappy. Oh, to be happy again!

April 12, 1920—Out to Wilson on 7 a. m. train. Spent day visiting. In afternoon we went out to town site sale. My sister bought some lots. I bought twelve lots. The Colonel came for me at 9:15 and we drove back to Ardmore. It was rather a silent trip, but the day was lovely and I enjoyed it and felt rather freshened up, physically and mentally.

April 13.—Started early for Duncan Field. Was a beautiful day and we enjoyed the ride. Bought oil property at court sale in Duncan at 2 o'clock, then drove to Cement, where we stayed all night. **It is a blithe little life.**

April 14.—Started at 9:30 for Water's. Lunch there. Had my first drink of corn, whiskey. It had a kick like an elephant. Left for Oklahoma City. Very tired. Tireder than I can bear to be. Tired, not more from exhaustion than from ennui with my life.

April 15.—I spent morning in beauty parlor. Entered a lady; exit a creature of beauty.

April 16.—Slept late. Uneventful day—rested all day. Dinner in eve with Mr. Blake and car ride over town. Car splendid and town looking well. Day of enjoyment. Feeling rather decent these days and not very angry about things.

April 17.—The 17th is usually my unlucky day, but this one has been very good. Had a bad headache but kept busy. **The greatest safeguard in the world is to be busy.** I long to be busy, but do not know how to get busy. Few drinks with the colonel and Charles Whittington, then dinner, including Mr. Disney—added Mr. McDonald and Mr. Asp and went for a little ride. Nice enough time, but thinking, wondering, doubting, home, exhausted.

Is Made Sick by Drinking Corn Whiskey

April 18.—Went for a ride in afternoon with bunch. They made me cheer up by telling me I looked dreadful and seemed so sure of myself. Rot! Had a few drinks of "corn," and it made me sick. We drove up to Berwyn. It was a pretty road and pretty, pretty beauty was everywhere. **Nature needs no whiskey to aid it. It would have been happy but for the "sip."**

April 19.—Left on Ringling train at 7. Feel good today. The train was late into Fort Worth. Had to stay overnight there, as I missed my train out to Ranger, as usual. It was a beautiful cool night and I found peace and rest in the only haven I know—sleep.

May 12. Got up with a vague sense of trouble coming—and it came about 3:30 in the afternoon. What transpired from then until 9:30 shall ever remain a nightmare in memory to me, and will go down in my mind's history as one of the most terrible experiences of my entire life. In the form of a man there was a demon who tried to frighten and terrorize me, and although my life hung by a slender thread, I am glad to remember that **I did not show the slightest weakness, and at some future time, should I be confined or choked or beaten to death, I want the world to know that I am a clean, good fight for my rights and that I have never been a coward or a sneak, as guilty of unfair play.** Although I have dealt with a cunning, tricky devil when my ship or happiness goes down, it will go down with colors flying. Before another day passes and ere my life is taken I want to have this word of warning to any other girl or woman who may be ready to embark upon the sea of companionship with a man.

"Let My Crushed Hopes Be Warning"

Let my poor, sad, broken heart —crushed hopes and blighted life —be a warning.

Know your man before you give him your soul, and, when I say "know him," I mean not only know the good and sunny side—the sugar-coated side, the pretentious, flattering, false side—but know the side that is not at its best.

Know the side the world fails even to see.

Know the side that comes to life only in the presence "of four walls and you."

Know him at his worst, not his best, before you sell your soul and become ever after bonds his slave. For once you give it to him you can never get it back again—no matter how hard you try.

A woman only has power—real power—once with a man, and that is when she is madly in love and wants all she's got to give.

Once given, the charm is broken —for him the battle is won.

This is not justice, but it is a tradition as old as civilization and in spite of the light that is coming—(not yet come)—it remains a cold-blooded fact at this time 1920.

Women fit their lives to men; men never fit theirs to women.

I do not wish to be misconstrued as meaning that I think all men are bad and wrong. Far from it. But it has been my misfortune to give all I had to give to a man—a living devil—(regardless of what the people may say)—before I knew that I had cast my pearls away.

Fate says to us "take this road or that." We are always far along the road before we know which road it is.

Even then we might turn back (in some sense of the word) but we don't—not so often as we keep right on in the path he is waiting just around the corner.

"Deceived Me From Beginning," She Says

I swear here, before the All-Knowing God, that I never have become his sweetheart if he had not told—again and again—that he was going to get a divorce, anyway, and he promised faithfully to marry me.

He lied to me. He deceived me from the beginning, deliberately. He held out the possible alluring picture for a wonderful future for me until he had me tangled up in a net from which I could not extricate myself.

The world may ask why I have never quit. I had given my all—ten of the choicest years of my life—my youth, health and beauty. What would I have to gain now if I quit? No. **I shall keep on until I am killed or die, hanging on to the vague hope that some day he may see the light and give me a new start in life.**

Some years ago I tried to quit —before all my dreams of life's golden treasure were shattered—but he wouldn't let me.

He ran after me, and brought me back with new promises to do right (time by me, only to break them and to crush my soul again. He was still not satisfied—he had to get the last word to me many times, but he had not yet burned me up alive.

The oil of his soul that fed the flames of desire for cruelty must exhaust itself before I was doomed to be the victim.

Business and all other interests were burned into nothingness until he had accomplished his aim in bringing me back and now's running my life.

He is not alone of his type, but I doubt if the world holds many that are quite as heartless as he.

I can hear the public say: "Those who brutally murder are worse."

But I don't believe God thinks so, for he would have murdered me physically besides murdering my soul many times if he could have covered it up and shielded himself. But he has been too cowardly to do it with a fair chance to do both.

Calls Man Worse Than Dumb Animals

Education, culture, all that is supposed to lift a man above the level of the beasts are used by him to pervert the finer nature that he is able to descend to bestial depths that the dumb animals themselves are unable or incapable of reaching. In what he calls "love" he is as insane as many others are. The methods of securing the object of their desires vary, but the motive that prompts it is the same—the evil sought is identical.

Murder has no place in his insanity—taking life is abhorrent to him, but to destroy innocence—to kill what is beautiful in soul—those are common to him and his type.

May 27.—Left Cisco at 8:50; pleasant ride to Purcell!! Late in hour into Ardmore. Phyllis met me, went to room and had delicious lunch with me. Fixed for me. Got shampoo and did some shopping. Raining, and it was very, very lonely. The clouds were hanging heavy for me and my room seemed depressing. After dinner we went to room for bath and rest, while Phyl went to show.

I sure did wish for some one and was thankful to be existing tired, so could sleep before I left at 12:27.

May 28.—All day on train, except one hour at Albuquerque, N. M. In one night for Texas. Tired of lovers and I was dreaming, but have no lover.

THINKING.

If you think that you are beaten,
If your soul with gall is eaten,
You are sure to lose.
There's a way, and never doubt it,
So be brave and go about it,
With a song.
If a lover wins and wants you,
If his words are honey hands you,
Keep him long.
For if you don't, forth the living,
Two must constantly be giving,
Else it's wrong.
So be not a dreamer nor foolish,
For the hand of fate is ghoulish,
Nor a prude.

(This human document will be continued Monday.)

—Subscribe to AMERICAN Xmas Fund——

Bishop Nuesa to Speak

Bishop John L. Nuesa of the Methodist Episcopal Church of the Eurasia area will speak in the Amory street Methodist Episcopal Church Sunday at 10:30 a. m. The bishop will speak on the "Present Conditions in Central Europe."

The Boston American
Published daily (except Sunday)
50-52 Summer St., Boston 8, Mass.
NEW ENGLAND NEWSPAPER PUBLISHING COMPANY.

Entered as second class matter June 4, 1917, at the postoffice at Boston, Mass. Entered as second class matter at the Postoffice Department, Canada.

MAIL SUBSCRIPTION RATES—Postage prepaid—Daily (with Sunday) one year $9.00 (with Sunday) six months $4.50 (with Sunday) three months $2.25 (with Sunday) one month $1.00 (without Sunday) one year $6.00 (without Sunday) six months $3.00 (without Sunday) three months $1.50 (without Sunday) one month $1.00 (Sunday only) one year $3.00 (Sunday only) six months $1.50 (Sunday only) three months $1.00 (Sunday only) one month 50c. Sunday only single copy 10c. Foreign and Canada $12.00 each month per copy in the United States, including postage. Foreign rates include postage to the United States, Canada, Hawaii, Alaska, Mexico, Cuba and Panama Canal Zone; also include postage for Boston, points in Massachusetts, Rhode Island, Connecticut and adjacent cities and if not mailed rate applies to Boston.

SUBSCRIPTIONS PAYABLE STRICTLY IN ADVANCE.

SECRETARY

Miss Adeline Pfleghaar of Brookline, youngest national secretary of religious organizations in the United States.

The youngest national secretary of any religious organization in the United States is a Brookline girl, Miss Adeline Pfleghaar, who at nineteen is secretary of the Young People's Religious Union of the Unitarian Church. Miss Pfleghaar is in charge of organization and field work in a district extending all the way from Boston to the Pacific.

Similar in aims to the Y. P. S. C. E. and young people's organizations in other denominations, the Young People's Religious Union of the Unitarian Church was organized in 1896. It succeeded the National Bureau of Unity Clubs, organized in 1887, and the National Guild, organized in 1889.

One year ago the society had one paid secretary and no organizers, with the result that only one in every five Unitarian churches had a Young People's Religious Union. Under the direction of Miss Pfleghaar the Union has been built up to such an extent that today there are offices in Boston, Chicago and San Francisco, three full-time secretaries and more than two hundred organizations.

At present in charge of the Chicago office, Miss Pfleghaar will return to Boston in time for Young People's Week, January 2-10, which will be marked by the elaborate production of a new play to be given at four places in Metropolitan Boston, that week will close with a Young People's Sunday.

NIVELLE GIVES FRENCH ORDER

Dr. J. H. Franklin, Head of Baptist Foreign Mission Board, Honored

General Robert Georges Nivelle, former commander-in-chief of the French armies began his second strenuous day in Boston this morning with a visit to Ford Hall, where the Federal Council of the Churches of Christ in America is holding a three-day conference.

The General's special mission there was to confer upon Dr. J. H. Franklin, head of the Baptist Board of Foreign Missions, the order of the French Legion of Honor, creating Dr. Franklin a chevalier for his services to France and humanity during the World War.

Dr. Franklin was not present and the presentation was made to Charles H. Macfarland, general secretary of the Federation, in his behalf.

"I am happy to tell you," said the General, speaking in English, "that France is doing her duty as well in peace as she did in war.

"I also want to assure you that no words of any Frenchman can convey to you Americans our sense of gratitude to this country for the care she has given the million and a half French war orphans. It is a thing that cannot be spoken of save in hallowed tones, but France will not forget."

General Nivelle and his party then went to the home of Mrs. Larz Anderson, widow of Former Ambassador Larz Anderson, in Brookline, where he was the guest at a reception. If conveyed to Mrs. Anderson the thanks of his government and country for her wartime activity for the allied cause.

From the Anderson home the Frenchmen went to the Chilton Club for luncheon, after which the general retired to his room at the Copley Plaza Hotel to rest until time to catch his train for New York this evening.

FR. COUGHLAN'S FUNERAL IN WATERTOWN MONDAY

Funeral services for the Rev. Thomas W. Coughlan, pastor of the Sacred Heart Church in Watertown, who died on Thursday evening at the home of his sister and brothers at Abington, will be held in the church on Monday morning.

At 9 o'clock a requiem mass will be celebrated at 10 o'clock, with the Rev. John A. Daley, pastor of St. Mary's Church, Ashmont, as celebrant. It is expected that Cardinal O'Connell will preside at the mass and pronounce the final absolution.

CHELSEA ELKS HOLD MEMORIAL ON SUNDAY

The Chelsea Lodge of Elks will hold memorial exercises at their home in Chelsea, Sunday afternoon. Judge Thomas H. Dowd, past exalted ruler of the Boston Lodge of Elks will deliver an address with a prelude by Charles Freedman, to be followed with remarks by Albert Whittaker, exalted ruler, Benjamin Nicholls and other officers of the lodge. The memorial committee are Joseph M. Riley, P. E. R.; Wallace E. Lee, P. E. R.; Donald Hastings, P. E. R. K.; Benjamin Nicholls, chaplain, and Bernard Berman.

Brandy Is "O. K." for the Plum Pudding

By International News Service.

Washington, Dec. 4.—"If you have brandy, season the plum pudding or mincemeat, and make the holidays festive and gay. Go ahead with your Christmas plans, drawing as heavily upon the 'private stock' as demands may warrant. But I wouldn't advise trying to buy brandy for culinary purposes. It can't be done easily."

This brief advice to housewives from John G. Kramer, prohibition director, given to refute erroneous reports that "any" quantity of liquor could be obtained on Yuletide delicacies with an exhilarating punch.

"No drove has been made to seize stocks of brandied cherries or other preserved fruits on shelves of retail grocers or others," Kramer said.

"No search can be made. Manufacturers are permitted by us to use liquor in making certain food products. Such products are sold to dealers, who resell them without permit. No step will be taken interfering with legitimate business of this character."

Kramer said the ban was still on beer. Reports of large quantities of similar intoxicants by restaurants and hotels in readiness for the first Christmas time allows housewives to buy brandy for home cooking.

"Well, how about it, a fellow saunters out and gets little liquor to spread over the fruitcake?" Kramer was asked.

"Well, they say it can be done," Kramer replied, "I've never tried it."

He also allowed he had his hands full to prevent the Christmas rush

RUNAWAY HORSE KILLS HERO

Ernest N. Stanchfield, 43 of Peabody Tries to Save Pedestrians From Death

Ernest N. Stanchfield, aged forty-three, of 45 Proctor street, Peabody, gave his life to save several persons from being crushed to death under the hoofs of a runaway horse in Peabody.

Stanchfield, who was knocked into the gutter while trying to reach the horse's head, died in the Thomas Hospital, Peabody, four hours and a half to a hour after the accident.

The horse, attached to a wagon containing three men, became frightened and ran into a one-man car on Margin street, crashing its head through a window in the front of the car. The animal then dashed madly down the street and threatened to run down a number of pedestrians.

Stanchfield leaped from the sidewalk and tried to grasp the reins near the animal's head, but was thrown with considerable force into the gutter.

The victim is the father of six children.

'GOO GOOS' FLAY MORIARTY

Favor Hagan, Lane and Kinney; Council Slate Is Announced

The Good Government Association recommended the re-election of City Councillors Henry E. Hagan and Daniel W. Lane, and the election of Fred P. Kinney, a Jamaica Plain manufacturer, in a statement today in which they severely scored President James M. Moriarty for his part in the police strike and advised his defeat.

With the exception of Moriarty and the candidates endorsed, the "Goo Goos" dismissed the remaining candidates with a line or two. But on Moriarty, president of this year's city council and seeking to succeed himself, they concentrated their fire, saying:

"His mischievous agitation in favor of unionizing the police department, and his advocacy of a general strike to accomplish that end, did much to bring about and to aggravate the most unfortunate and dangerous situation which Boston has faced during the last fifty years.

"Moriarty's attitude toward progressive measures is termed 'suspicious hostility' in the statement, which continues:

"Even more recently his opposition to the city's five-cent police station, selected by the Mayor and the police commissioner, afforded a further example of obstructive tendencies and lack of regard for the public interest.

"Moriarty's career is termed a disappointment to his friends and his record in the Council a poor one.

Former Councillor Dahlborg, Mayor Curley's campaign manager, attention His attitude toward good government is undependable and he has "evolved no steadfastness in the Council," according to the G. G. A.

Hagan and Lane are praised for their progressive records, and Kinney is considered "a business man of unusual ability found in the ranks of candidates." Secretary George H. McCarthy of the executive committee is sending out the Goo-Goo pamphlets, containing records and comment upon the candidates.

Mayor Childs to Speak

Mayor Edwin O. Childs of Newton will deliver the principal address at the annual memorial exercises of the Brookline Lodge of Elks Sunday night in Gardner Hall, Brookline.

Kipling Wins $8 Award in "Ad" Suit

London, Dec. 4. — Advertisers must not use unauthorized extracts from literary works in order to boost their wares, according to a judgment of a London court today. The judgment was obtained by Rudyard, Kipling, who was given an injunction restraining owners of the patent medicine "Oscatonas" from publishing an excerpt from his poems. Damages of $8 were awarded to the poet.

SPRINKLER LAW CALLED 'GRAFT'

Back Bay Tenants' Association to Fight for Abolition of Statute

Abolition of the fire sprinkler law for basement and apartment houses will be sought at the next session of the legislature as the result of resolutions adopted at a meeting of the members of the Back Bay Tenants' Association, held in Bates Hall.

An attempt will also be made to have other legislation passed providing for more equitable relations between landlords and tenants.

Following the speakers of the evening was Mr. N. W. P. Whittemore, secretary of the association, who announced the sprinkler law as a piece of graft." She assailed the building commissioner for bringing up the question of its enforcement at a time when apartments were scarce.

Representative Daniel L. Scannell admitted that the requirement was unnecessary and graft.

President John W. Crocker, who presided, said that he had received an eviction notice from his landlord and that he will test the law forbidding a rent increase of more than 15 per cent.

Other bills which the organization will advocate are designed to protect landlords from refusing to tenants families in which there are children; to establish a commission to study in a manner similar to the improvements effected in the city of Chicago the cost of food and clothing; to eliminate lastminute changes and agreements for a period in years as at New York, in order to encourage home building.

Members of the association who have been members each by January 1, or to pay an assessment of $10, to defray the cost of legal expenses.

CHRISTMAS PLAY AIDS $1,000,000 COLLEGE GIFT

A Christmas mystery play written to aid women's colleges in the United States in raising a million dollars, and working to raise $1,000,000 as an international Christmas gift, was given for the benefit of the fund. The production was taken to members of the Lyceum Theatre Club in Boston, consisting of the Misses Kibbe, Hale, Freeman, Margaret Arnold, Caroline D. Swan, Mrs. Harold Arnold, Bessie Jarvis, Susan Jameson, Marion Long, Anna V. Beal, Mrs. Olney and Mrs. Allen Hubbard, and the Newton Centre Girl Scouts.

BETROTHED

MISS FLORENCE A. SMITH.

Photo by Chickering Studio.

Miss Florence A. Smith, a teacher in the Lowell High School, is betrothed to Lieut. Howard Sands, son of Mr. and Mrs. Howard P. Sands of Newton. Lieut. Sands, a graduate of Yale University, is now attached to the Naval Air Station at Pensacola, Fla., and is a flying instructor. He is home on a furlough and will be married during the holidays. Miss Smith is a graduate of Boston University and has been engaged in teaching in the Boston public schools. She is a member of the Lowell Civic Service House and has been active in settlement work. The engagement and that of Miss Smith's sister, Miss Ruth Smith, to Lieut. Sands have been announced and other members gathering at the National school, at which Miss Florence Smith was present, and their congratulations to the pair. Miss Ruth Smith is a graduate of Radcliffe College and Mrs. Allen Hubbard is a former resident of Newton.

JANITOR HEIR SEEKS ROMANCE

Malden Heir to Millions Is After Wife Who Qualifies With Good Nature

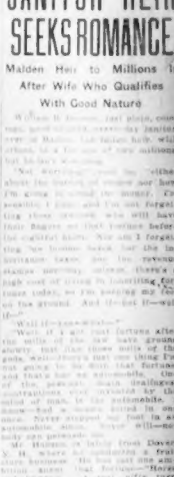

Desire for Gay Life in Girl Forger's Fall

Sabria P. Dyer, brilliant and talented song lecturer and teacher, today languishes in a secure bail, as a result of having fallen in with companions who longed for gayety, night life and

The girl is charged with having forged no less than twenty-eight checks, and is now serving eight-year day brings to light other charges which may be laid against her.

Her career of excitement and easy flying dates from January or February of this year, when she was employed to be employed by the American Educational Association with offices at No. 420 Boylston street.

Before being employed by that organization she had seen action with the Civil-Aider Liverpool Bureau as a manager and Chattanooga bureau as a manager and Chattanooga bureau as a manager and Chattanooga

DOG SHOW TO AID BASKET FUND

Mrs. Kinder to Direct Event on December 10 in Paine Memorial Hall

Continued From First Page.

trembling from cold and fear. There were a few cinders in a can by the stove which the old lady said she was saving for the latter part of the day when it would be colder. There was absolutely nothing in the house to eat.

One of the Basket Fund workers went to the nearest store and purchased $2 worth of groceries and meat to attend to the immediate wants of the two old ladies.

"I have been out of employment for the past eight weeks, said one of the old ladies," but never thought that I would ever want for food. My sister and I have not eaten anything for four days."

These two unfortunate women will be given a big Christmas dinner by the Boston American, but they are in need of immediate assistance. They need bed clothing. They need coal. They need clothing. It was with the greatest difficulty that the Basket Fund investigator learned the details of their pitiful conditions.

Present indications are that the double-a day throughout Greater Boston next Friday and Saturday will be a big success. The authorities of Boston, Cambridge, Newton, Brookline, Chelsea, Somerville, Malden, Winthrop and Quincy have gladly cooperated with the Boston American by granting the necessary permission to sell tags in these communities.

PRETTY GIRLS TO HELP.

Scores of pretty girls have volunteered to assist the Basket Fund by selling on those two days. A large group of girls from the Whitney Studio of Platform Art will be among those who will contribute their services. Some of the girls from this school who will sell tags are the Misses Dorothy Neal Hunt of Everett, Lois La Vern Jesson of Mansfield, O.; Mildred Kalean, Princeton, Ill.; Mary Eliza Kern of Cambridge, O.; Corabel Ball of White Stay, Ky.; Mildred Fairbanks Shattuck of Burlington, Vt., and Beth Mae Russell of Cambridge.

The Whitney Studio of Platform Art is regarded as one of the most distinguished schools in Boston. Organized for the purpose of giving psychological training for development of ability along the lines of platform art in all its phases. It also aids in personal development and overcoming of self-consciousness. Foss Lamprell Whitney and Edwin M. Whitney, the instructors, are said to be among the most successful teachers in this profession. Development of personality as the reinforcement of technical skill is one of the chief features of the training.

There are both daily and evening classes. The studio organizes companies for Chautauqua and Lyceum entertainments. Visitors are welcome to visit the classes. In addition to this school, students from many others are planning on giving their time next Friday and Saturday to help the fund.

DOG SHOW TO BOOST FUND.

A dog show in aid of the Basket Fund has been arranged for the evening of December 10 in Paine Memorial Hall. It will be under the direction of Mrs. William F. Kinder of South Boston, Mrs. E. B. West, Mrs. F. A. Dalleo and Mrs. Mildred Greene. These women are among the most prominent dog fanciers of Greater Boston, and as a result they are lending a worthy cause. They gave a show last year in aid of the Basket Fund, which was highly successful.

A collection in aid of the Basket Fund will be taken next Monday night during the course of a basketball game between the Institute Athletic Association of Cambridge and Notre Dame of South Boston in Knights of Columbus Hall, Somerville.

It is expected that a big crowd will turn out for this event as Luke Urban, the crack Boston College football player, is captain of the Institute team and will appear in the lineup. The other players on this team are "Connie" Murphy, also a Boston College student; William Carlson, Frank Moran, Dave Freeman, Nate Hare Tarr, etc.

The Notre Dame team includes Kendricks Hayes, Jack Hannon, Seal Sullivan and Ambrose. During the intermission the Seneca of Cambridge will meet the Boston Y. M. C. A. Independents. Dancing is to follow until midnight with Travers' Orchestra playing.

Among the recent contributions to the fund are Edmund D. Codman, 2d; Fraternal Order of Orioles, Boston, Hub Nest No. 14, $10; G. F. Redmond & Company, investment securities, $25—for your Christmas Basket Fund to which we desire to contribute as a most worthy cause for which we have much sympathy"; Bridge Tenders' Union, 45; Boston Elementary Teachers' Club, $25; Medical Examiner Dr. Timothy Leary, $5, and the Kinney Manufacturing Company, $5.

BOY GIVES HIS EARNINGS.

Robert Prout of Wollaston wrote: "On my return from work this evening my little boy, Everett, met me with smiling countenance and said: 'Daddy, please give this to the American Santa Claus man.' It seems he had helped a neighbor cleaning out her cellar, had been rewarded with a dime, and his first thought was of your fund. Will you therefore accept the ten cents to the credit of Everett R. Prout, as well as the additional one dollar from me?"

Collections totaling more than $32, made by George H. Curry of Roxbury, who is giving the Basket Fund much generous assistance, has been turned in.

Some of the pathetic appeals received by the Basket Fund editor follow. A six-year-old boy from the West End writes:

"I am a little boy six years old, and write to ask you if you will please send us a Christmas basket. Papa is sick from lumbago. He has it every Winter, and is laid up a good deal. When he works he gets a small pay. There are six of us in the family. Mama is sick and cannot work. We are all small children so will you kindly send us a basket, or we won't have any Christmas dinner. Thanking you in advance, I remain."

The following request comes from a South Boston girl:

"I am a girl fifteen years old and I just got laid off because they didn't have any more work. My father never misses and heedless, besides myself, my father does not earn enough and my mother is sick in bed. I feel very unhappy. Please don't forget me. Our Christmas will be poor as a basket. I will be waiting Christmas Eve for it, so please don't forget me."

A South Boston lad makes application for a basket:

"I am writing to you a few lines hoping you will send us a basket. My husband is not working and there are four in the family and I don't know what we will have any Christmas dinner this season. I will be very thankful for you will please send me a basket."

LATEST CONTRIBUTIONS.

Contributions to the fund follow:

Boston American	$1,000.00
Cowdin Associates, special	25.00
Employees of the Bureau of Supplies and Accounts, Navy Dept.	18.25
Maurice Hallett	10.00
Mrs. Frank W. and Cecil A. Chandler	4.00
Frank D. Ameen	10.00
Mrs. Ida Ameen	2.00
Mr. and Mrs. Commonwealth ave.	2.00
Employees of Arlington Mills	14.25
Employees of Atlas Mfg. Corp.	30.00
"Connie" Murphy, also a Boston College student; William Carlson, Frank Moran, Dave Freeman, Nate Hare Tarr, etc.	2.00
The Notre Dame team includes Kendricks Hayes, Jack Hannon, Seal Sullivan and Ambrose. During the intermission the Seneca of Cambridge will meet the Boston Y. M. C. A. Independents. Dancing is to follow until midnight with Travers' Orchestra playing.	
Among the recent contributions to the fund are Edmund D. Codman, 2d; Fraternal Order of Orioles, Boston, Hub Nest No. 14, $10; G. F. Redmond & Company, investment securities, $25—for your Christmas Basket Fund to which we desire to contribute as a most worthy cause for which we have much sympathy"; Bridge Tenders' Union, 45; Boston Elementary Teachers' Club, $25; Medical Examiner Dr. Timothy Leary, $5, and the Kinney Manufacturing Company, $5.	
Employees of Bureau of Medicine and Surgery, Navy Dept.	10.00
Mrs. H. C. Parkhurst	5.00
Mrs. and Mrs. L. E. Clifford	5.00
Mrs. Mary Mahoney	2.00
Harry W. Neal	10.00
Mrs. Ida Neal	5.00
Catherine Roy	1.00
Mrs. Margaret Dunn	1.00
Mrs. Mary Dunn	1.00
Mrs. Mary A. Dunn	1.00
Mrs. Margaret Dunn	1.00
Mrs. Mary Dunn	1.00
Mrs. Mary Dunn	1.00
Mrs. Mary

EMPLOYES MADE CO-PARTNERS

Lord Leverhulme, Soap King, Scorns Scientific Management of Business

Lord Leverhulme, head of the Lever Brothers Company, International soap manufacturers, has no patience with scientific management, he told the employes of his Cambridge plant at a banquet in the Hotel Somerset.

Only Lord Leverhulme does not call them employes. He prefers the term "co-partners."

"I will have nothing at all to do with scientific management," he said in addressing them. "I cannot say anything in favor of it unless the science of management appeals to the heart and deals fairly and honestly with each worker.

LOOKS ON WORKERS AS ARTISTS.

"Art is business and business is art. I would like to have every person connected with our company consider himself an artist.

"If we reach a condition where every worker goes to his task each day with a light heart and cheerful face, we will have the spirit of co-partnership. We will show the world that a twentieth century industrial system is a success.

"Let us get back to that great sweetener of life—brotherhood in business."

The manufacturer told of his humble beginning in England wrapping soap. The output of the Lever plant now runs into many tons annually. His start at the bottom, he said, had undoubtedly given him a better view of life than had his youth been spent in luxury.

He was striving to bring about a system that is midway between Bolshevism and that other extreme which regards workmen as only so many "hands," he said. He emphatically declared his dislike of that term when applied to men and women employes.

FAVORS CO-PARTNERSHIP.

Happiness he defined as a combination of congenial occupation and a sense of progress.

"I am often asked about my co-partnership system and 'if there is any money in it,' he said.

"I don't know and I don't care, but I do believe that it is right."

F. A. Countway, manager of the Cambridge plant, presided at the banquet. Before the speeches began, 232 of the workers passed before Lord Leverhulme and each received profit-sharing certificates. The co-partnership benefits are now given all employes who have been with the company one year or longer.

—Subscribe to AMERICAN Xmas Fund—

SPECIAL SERVICE AT TRINITY, NEWTON CENTRE

"The Tragedy of the Delayed Start" will be the subject of the address at the special evening service in Trinity Church, Newton Centre, at 7:15 by the rector, the Rev. Edward T. Sullivan. "The Cherubim Song" by Bortnyanski, the composer of Russian church music, will be repeated, and the "Netherland Folk Song" will be sung by a chorus of men, women and boys.

CHURCH NEWS

Dr. George Chalmers Richmond, formerly minister of the St. Immanuel Church, will address the Boston Community Church at 10:45 a. m. on "Is Religion Worth While?" and "The Heart of Being a Christian in a Time Like This?" Dr. Richmond has been spending the Autumn in Seattle as a resident lecturer at the Labor College and has addressed large audiences among the labor groups and forces by whom he has been warmly received. It will be Dr. Richmond's first appearance in Boston and those who know him by reputation as a fearless and eloquent speaker, are already anticipating this opportunity to hear him.

At the Brotherhood Forum, 79 Shawmut avenue, Sunday, at 3:30 p. m., George H. Le Barr Small, secretary of the Methodist of the Bowdoin as the Key to Bolshevism."

Mr. Norman Hapgood, of New York, will speak on "Recovering the Freedom of the Press," at the Old South meeting house, Milk and Washington streets, Sunday at 3:15 p. m.

At the Universal Church of the Fatherhood street, Sunday at 7:30 p. m., Rev. Dorothy Adams will speak on "The Price of Peace."

At the Church of All Nations, 79 Shawmut avenue, Sunday at 10:30 a. m., there will be an address by Mr. James H. Causey of Denver, Col. His topic will be "The Church for the New Day."

The fifth of a series of Sunday evening meeting will be held Sunday at 7:45 p. m. at Hedge Park avenue, Roxbury. Rev. Florence G. Beaves of University of Chicago will speak on "Christianity and Individual and Social Progress." An excellent musical program by the Roxbury Symphonic Orchestra will be rendered.

Rev. Edward F. Sullivan will speak Sunday at 10:45 at Trinity Church, Newton Centre. His subject will be "Our Motive Power or the Power of Motives."

At the Porter Square Universalist Church, Cambridge, Sunday at 10:45 a. m., Rev. Lewis R. Pease, minister, will speak on "The End of the Lord Was Written." At 7 p. m. the Young People's Meeting at 7 p. m., with a program of unusual interest, Miss Helen Rice in charge. Everyone welcome.

The Every Member Canvass for all members of the parish will be carried on in the afternoon from two to six.

The Masonic lodges of the second district, at the invitation of Charles Lodge, Fred Cutler, will hold a Forefathers' Day Commemorative service at this church, Plymouth at 3 p. m.

Dr. Charles Fletcher, leader of the Sunday Companion, will speak Sunday at 11 a. m. in Huntington Chambers Hall, 30 Huntington avenue. His topic will be "Anti-Semitism, and Other Organized Hatred a Crime Against Humanity." Dr. Fletcher's lecture will be an answer to the recent propaganda by Henry Ford, and Rev. Dr. Lowe.

At the Young Men's Forum of the Y. M. C. A., 316 Huntington avenue, Sunday at 3:45 p. m., Rev. Ernest Boutflower, missionary of the Church Federation in Dayton, Ohio, will give an address on "Single Handed or Together?"

"God, the Only Cause and Creator," will be the subject of a lesson sermon at the First Church of Christ, Scientist, Back Bay, Sunday at 10:45 a. m. and 7:30 p. m.

At the Sunday meeting of the Christadelphians, Mr. A. L. Lindquist of Rockland will speak on "Zionism a Sign of the Coming King dom." The meeting will be held in Colonial square, Dorchester, at 7:30 p. m.

Sharpens Vision

Helps Weak Eyes Relieves Sore Eyes

Bon-Opto Strengthens Eyesight

Bon-Opto gives quick relief to inflamed, aching, itching, burning, work-strained and watery eyes. Best druggists recommend and guarantee satisfaction or will refund your money.

Skin Tortured Babies Sleep Mothers Rest After Cuticura

Soap, Ointment, Talcum, 25c everywhere. For samples address, Cuticura Laboratories, Dept. X, Malden, Mass.

Women's Hose Woolen Sport Hose, in the popular heather shades. First quality. Excellent value at.. **1.95**

Union Suits Women's Wool Mixed Union Suits, medium and heavy weights; various shapes; seconds **2.49**

Jordan Marsh Company
Great Basement Store
The Famous Store Within a Store For the Sale of the Less Expensive Merchandise

Women's Hose Thread Silk Hose, seamed back, fast black. First quality. Extra good value at..... **90c**

Damask Napkins Hemstitched, size 20 inches square. Choice of three very handsome patterns. A dozen **3.75**

MONDAY AND TUESDAY—TWO DAYS ONLY

The Sale That Helps Thrifty People Save Money

Banner Bargain Sale In Our Great Basement Store

This famous Once-a-Month Sale—for two days only—is widely known for its exceptional values. In preparing for the sale this month we took special advantage of the current changing market to such an extent that in many cases we are able to quote new low prices. Remember, the prices in this sale are FOR TWO DAYS ONLY. All new, seasonable goods, with plenty of useful, practical and less expensive Christmas Gift suggestions.

Look for the Banners in Our Basement Store During This Sale---They Signal Big Savings

Typical Banner Values in Women's New Silk and Lingerie Waists

Silk Waists, of georgette and tricolette, a broken lot. To close out at..... 2.98

Crepe de Chine Waists, in white and flesh. Many desirable styles..... 4.50

Net Waists, with long sleeves and square necks. Excellent value at..... 1.35

Voile Waists, in all white and dainty colored effects; high and low neck styles..... 1.55

Voile Waists, in a splendid assortment of neat styles..... 98c

Voile Waists, all new and decidedly attractive models, effectively lace trimmed..... 2.98

Manufacturer's Sample Line of Velvet Trimmed HATS 2.98

Of Lyons and Panne Velvet

They're trimmed with fancies, pins and ornaments, some with beaver combination and brocade.

Untrimmed Velvet Hats, in black and colors and combination of colors. All the newest shapes..... 2.49

Ostrich Feather Bands, 27 inches long, in black, brown, taupe, copen, peacock and henna..... 79c

Ostrich Feather Tips, in black and fashionable colors..... 39c

Napped Beaver Hats, black and colors; in sailors, chin-chins and mushrooms..... 4.95

Trimmings, manufacturer's sample line of ornaments and pins, in gold, silver and copper combinations..... 35c

Linens

Table Cloths, hemstitched or Hemmed Damask Table Cloths, 2x2 yds..... 3.98

Bleached Table Damask, 72 inch, fine grain, 8 splendid patterns..... 1.49

Table Covers and Centres, round size and hem-stitched, very dainty for gifts..... 1.98

Dresser Scarfs, lace trimmed and Hem manufacturers' clean up..... 98c

Huck Towels, all white, 12½c hemmed ends, size 17x34..... 12½c

Heavy Huck Towels, with fast red color red border; size 19x37..... 19c

Turkish Bath Towels, heavy, large size, with colored borders, run of the mill..... 39c

All Linen Guest Towels, with colored borders..... 89c

Banner Bargains in New Silks

30 and 40 in. wide **1.25** Yard *Limited lot of each*

A Most Useful Holiday Gift

Included are taffetas, satins, Crepe de Chines, plain and figured, Georgettes, printed satins and flesh wash satins.

Special Banner Value---New Lot of Women's Fur Collar Coats

At This Exceptionally Moderate Price

Smart Styles **29.50** *Silk Lined*

These smart coats come in a variety of materials; all are full silk lined and warmly interlined. Excellent values.

Seal Plush Coats, very fine quality, with large shawl collar of raccoon, skunk, opossum, and Australian opossum. Very dressy, and a good bargain at.... 55.00

Plaited Serge Skirts, very attractive model. Narrow belt. Fine value at..... 7.50

Handkerchiefs

Women's Handkerchiefs, in fine sheer, 6 for..... 30c

Women's Handkerchiefs, one corner embroidered, 6 for..... 40c

Women's Handkerchiefs, one corner embroidered, 6 for..... 75c

Women's Handkerchiefs, one corner embroidered, 6 for..... 1.00

Women's Handkerchiefs, hand embroidered, 6 for..... 1.50

Men's Handkerchiefs, hemstitched, special value, at 6 for..... 50c

Men's Initial Handkerchiefs, in box of six..... 1.50

Veilings

Shetland Drape Veils, in black, taupe and navy..... 1.00

Tuxedo Mesh Veilings, excellent value, a yard 39c

Misses' and Girls' Millinery

Brushed Wool Sets, comprising cap and scarf, in navy. Limited number..... 1.00

Brushed Wool Toques, with pom pom. Brown, gray, green and navy..... 39c

Velvet and Plush Hats, odd lots in dress and semi-dress styles..... 2.50

Toilet Goods

Talcum Powder, a high grade powder in violet, Rose and Lilac specially priced for this sale..... 17c

Toilet Soap, highly perfumed toilet soap, three cakes in assorted colors. Special for this sale, a box..... 27c

Women's Gloves

Lambskin Gloves, 2 clasp, overseam; black, tan, gray, mode..... 1.85

Capeskin Gloves, gauntlet, strap wrist; tan and beaver..... 2.75

Duplex Gloves, strap wrist, excellent value at..... 1.50

Wool Gloves, in the popular gauntlet style..... 1.25

Misses' Undermuslins

Envelope Chemises, lace trimmed, camisole top; sizes 14, 16 and 18 years..... 1.39

Princess Slips, lace trimmed; sizes 14, 16 and 18 yrs..... 1.98

Sateen Bloomers, excellent value at..... 89c

Muslin Drawers, lace trimmed; sizes 14, 16 and 18 years..... 85c

Camisoles, pink and white, lace-trimmed, sizes 14, 16 and 18 years..... 89c

Cottons

Bleached Sheets, for double beds, no seams; size 81x90..... 1.39

Bleached Sheets, extra length, one of the best makes; size 81x99..... 1.95

Pillow Cases, in 2 lots, good quality; size 42x36. Each..... 35c and 44c

Unbleached Sheeting, 40 inch, very fine count, for all-round family use..... 19c

Bleached Sheeting, 2½ yds. wide, full pieces; standard make..... 79c

Banner Bargain Sale of Beaded Georgette Crepe Dresses 22.50

In Beautiful Attractive Styles

These Beaded Georgette Crepe dresses are made over satin, in the fashionable long line model, and are finished with a satin girdle.

Stylish Stout Dresses 22.50

Stylish stout dresses of satin, cut on the correct lines for the stout figure. Long line tunic model, plaited Georgette crepe vestee. Navy blue and black. Sizes 48 to 54.

Infants' Wear

Infants' Bands, of cotton and wool..... 39c

Children's Night Gowns, of flannelette; sizes 2 to 6 years..... 79c

Children's Bath Robes of Beacon blanket; sizes 2 to 6 years..... 2.45

Infants' Yoke Dresses, with ruffled hamburg skirt; sizes 6 mos. and 2 years..... 1.50

Infants' Bassinette Blankets, white, with colored borders..... 1.50

Infants' Night Gowns, of flannelette, 6 mos., 1 and 2 years..... 89c

Rompers, made of blue chambray. Sizes 2 to 5 years..... 69c

Corsets

Corsets, miscellaneous lot, flesh color, medium bust, size 19..... 2.29

P. N. Corsets, discontinued models, medium bust..... 1.98

Brassieres, hook front models, hamburg and lace trimmed..... 59c

Laces

Nottingham Cotton Laces, in val. and filet edges. Yard..... 17c

White Cotton Net, 72 inches wide. A yard..... 87c

Metal Laces, in silver on white, gold on white net, gold on black and silver on black, in edges and insertions to match. 2 to 8 inches. Yard..... 98c

Cotton Laces, a yard..... 10c

GREAT BASEMENT JORDAN MARSH COMPANY STORE

Wash Goods

Fancy Dress Plaids, 36 inch, in bright, gay colorings; specially adapted for children's school dresses..... 39c

Apron Ginghams, 27 inch, good quality, in all size checks..... 15c

Linings

Fancy Printed Sateens, 36 inch, all new styles. Exceptional value at..... 49c

Plain Sateens, 36 inch, in black and white only. Extra fine. Excellent quality at..... 49c

Drastic Price-Reductions on Women's Tailored Suits

If you need a new suit don't miss these extra special bargains.

35 Suits 16.50
40 Suits 18.50
35 Suits 24.50
75 Suits 29.50

The materials include Broadcloths, Velours, Oxfords, Silvertones, Tinseltones, Tweeds, Suede de Laine and heavy Serges. Many are fur trimmed, embroidered, braid and button trimmed. Ripple, straight lines, semi-tailored styles, with warm two and one collars. Lined throughout and warmly interlined.

'THE ACQUITTAL' ONLY DRAMATIC NOVELTY

In "The Acquittal," which comes to the Hollis Monday, the most interesting person is a newspaper reporter whose work as an amateur detective clears up a deep, dark mystery.

Newspaper reporters usually fare badly upon the stage. It's curious, too, because so many playwrights have served time gathering news on daily papers. But the stage reporter is ordinarily an objectionable person with a large notebook and an impudent air whose effect upon real newspapermen in the audience is very unpleasant.

I am told that William Harrigan in "The Acquittal" makes a life-like reporter, and if so he deserved a vote of thanks from the profession. Harrigan is the son of Ned Harrigan, the famous actor of a past generation, whose work in "Old Lavender" and "The Mulligan Guards" is still fondly remembered.

And Chrystal Herne, the leading woman, is the daughter of the late James A. Herne of "Shore Acres" fame.

Mitchell a Spellbinder.

Grant Mitchell is still making curtain speeches at the Park Square, and they do aver that no two are alike. Mitchell is an extemporaneous performer, and as a result of his constant practice upon audiences he can acquit himself with great credit at luncheons, dinners and teas. It speaks well for his sense of humor that people who have been lunching like to hear his postprandial efforts in these days of dry lunches.

Dangerous People.

Hopper and Wilson in "Erminie" did each other all through the show. Their curtain speech, be a cleverly prepared dialogue in which shoes reached a fine art. Their aside, sore points with most performers, they do not hesitate to parade. Off the stage they carry on their personal and interviewing Hopper with Wilson about, is about as embarrassing to a reviewer as interviewing Wilson with Hopper hovering in the offing. What the pair of them can do to an interviewer when they both get after him may easily be surmised. Probably that's why most interviewers have slidestepped the funny men and called upon Madge Lessing. Or it may be those white tights. Queen sabe.

Scotch Stuff

"Angus and Willie had got to the top of a bus, and presently a pretty girl also got on the bus. Angus said to his friend, Say Willie, there's a lovely wee lass for ye, and what's more, I'm acquainted wi' her."

Ernest Torrence, the Scotch captain of the "Night Boat," paused as his driver was half way up on the other side of Brae Burn, when Jack Hazzard shouted, "Finish it before you shoot!"

Torrence put his club down again and continued:

"Well, why don't ye go over and speak to her?"

"All in good time," said Angus. "I'm jist waitin' until the conductor has been round to collect her fare."

Then he pulled his drive into the rough.

Put Your Feet on the Mantel, Girls.

Queenie Smith, ingenue in "June Love," at the Arlington Theatre, spent twelve years with the Metropolitan Opera company as a dancer. She worked her way from a place as a pupil to that of premiere danseuse, she believes in ballet training to develop children into graceful, athletic, healthful mothers.

"American girls are excellent material for dances," she says, "but outside of opera organizations there is no system to make them work long and seriously. A candidate for ballet dancing should receive two physical examinations from doctors before she is allowed to enter, so there may be no mistake about her strength and soundness of her lungs. A girl with a weak chest ought not to be a dancer, on the other hand, if she is naturally is well and strong, dancing makes her more so."

According to Miss Smith one who would become a graceful dancer must not sew or typewrite. The stooping positions round her work which she must not ride horseback nor skate. Skating makes her walk like a sailor and riding makes her legs stiff. She should avoid stairs as much as possible. Climbing makes the knees weak. Walking tires the legs which should be used for dancing, sitting with the knees crossed is bad, standing is also bad for the circulation of blood in the legs. Ballroom dancing makes the ankles stiff.

"The best possible position for cultivation of grace is to sit with feet higher than the waist, resting them on the table or even the mantelpiece. To make the best use of the most graceful lines a woman should keep with a pillow under her head and another under her waist. She should sleep like this from babyhood, and on her back always, never on her side," adds Miss Smith.

Who Let Him Out.

Hop Sa is one of Fay Bainter's Chinese maids. She is small, slim, slant-eyed and, according to Miss Bainter, very much sought after. As a rule, typical Chinese are impenturbability, she eyes each new admirer askance, and then doesn't look again.

Miss Bainter says she never remembers her being interested in the opposite sex save once. She asked Miss Bainter's bedroom one morning with the breakfast tray. Something very happy that Miss Bainter asked her the cause of her joy.

"I catch Chinese man in week," was the answer.

"That's nice," commented Miss Bainter, "but why this delay?"

"He in Chinese castle in New York. He come to see fiends here soon and I meet him."

"Where in New York is this castle? Never heard of it," said Miss Bainter, who always believes in taking a sympathetic interest in those about her.

"Belly famous castle." Hop Sa answered proudly. "Sing Sing."

They Canned Piccadilly.

Picking a title is one of the most important as well as the toughest things connected with a musical comedy. The original title of "Vogues and Vanities" was "Piccadilly to Broadway."

Ray Goetz, the producer, is the husband of Irene Bordoni, and also producer of "As You Were." I saw Bordoni after she had visited Brooklyn to see the piece and she told me they were changing its name.

"Why not call it 'Piccadilly?' I suggested. "That ought to be a good title."

"Mais Oui," said Bordoni, regretfully. "It would be beautiful. Unfortunately all ze Piccadilly part is out. It was too good. So it's gone. So we are going to call it 'Here and There.'"

So they did for a while, but it turned up in Boston as "Vogues and Vanities."

Wrote Hymns as Well as Operas.

The Opera in English Company at the Boston Opera House will split the week commencing Monday between "The Gondoliers" and "Pirates of Penzance." Both of these operettas were written and composed by Gilbert and Sullivan.

The versatility of Sir Arthur Sullivan was very amazing and there is little doubt that he will go down into history as Great Britain's greatest composer. We all know his comic operas, or at least know of them, but how many know that he wrote a grand opera, "Ivanhoe," which is considered by critics as worthy of him. The Handel and Haydn Society will sing an oratorio by him, "The Golden Legend," during the coming season, which is one of the best works of this kind in the English tongue. And let us not forget that he wrote the greatest of all Gospel hymns, "Onward Christian Soldiers."

May Choke Him Yet.

While certain men—and women—are known by the cut of their clothes, Sam Bernard, star of "As You Were" at the Wilbur, may be recognized anywhere by the cut of his collar. Mr. Bernard's collars are distinctive and as much a part of his personality as the expression on his face. Mr. Bernard's collars are commonly known as "choker"—a word now as obsolete as the expression "whatsoyuhave." Curiously enough the Bernard neck is quite short and this causes the points of his collar to stick up beside his cheeks, and it is by this style of neckwear that the popular comedian may readily be picked out on any thoroughfare. Bernard has made his kind of collar so famous that a certain collar-making firm has honored the actor by naming that particular style "The Bernard." It has been said that Bernard will not play a part which will not permit him to wear his beloved "choker."

Something About Saki

People of mixed races are common in this country, but it is doubtful if a queerer combination than Matsu Saki is performing on any stage. She is half Japanese and half Swedish with a few drops of English on the side. Her father's folks were two-worded Saxons, while her maternal ancestors include Jenny Lind, whose centennial was celebrated during the past season.

Marion's dad became a dancer and was renowned over Europe for his performance in the "Sword Dance" of Spiegel's operas. Marion's dad became a dancer and was renowned over Europe for his performance in the "Sword Dance" of Spiegel's operas. Her two sisters, Yonika and Tanaka, are also dancing and in Tokio. But little Marion's mother brought her to this country at the age of six, is thoroughly American, having attended our public schools. She learned dancing from no less a personality than Fadowa, so she adds Russian art to her mixture of Mongolian, Scandinavian and Teutonic connections.

New Star for "Vogues"

"Vogues and Vanities," which already has more stars than the Milky Way, is still adding satellites to the program. The latest addition is Irene Fisher, who will enter the lists Monday night as the fifth star. Miss Fisher, which she has rehearsed during the current week, Miss Fisher is well known to vaudeville audiences in this vicinity, having been a big "headliner" in the small time for several seasons. She has also been a featured player with a number of Winter Garden productions.

HOLLIS STREET THEATRE

One of the most remarkable plays to come from an American author in the past decade is "The Acquittal," by Miss Rita Weiman, the act prepared by George M. Cohan, announced as an attraction at the Hollis Street Theatre, opening Monday night, for a limited engagement, with the original New York cast. The featured players are William Harrigan, son of the illustrious "Ned" Harrigan; Chrystal Herne, daughter of the late James A. Herne, playwright and actor, and Frank Sheridan, for years one of the best character actors on the stage.

"The Acquittal" is more than a murder-mystery play. Back of it, as its dark-red thread, runs the story of second act shows, lies a big, human story. As recounted by the unhappy wife, the story opened in Miss Herne, there is said to be enough material for a full evening's play before the action of the play began to furnish the late M. Balzac with plots of many powerful novels.

What will be the future adventures, for instance, of the fascinating reporter-detective, so like Rafles in the hands of Mr. Harrigan? And the wife? What does she do with her life? And the faithless husband? And the erring stenographer? Even the brilliant lawyer, the shifting cast. One speculates as to their future careers.

SOMERVILLE THEATRE

By special arrangements made with Joseph Klaw and Lee Ochs, the management of the Somerville Theatre will present that screamingly funny and hilarious farce, "Night at Rainey's," earlier in the season at Selwyn's Park Square, which held on Saturday afternoon and evening, December 18th, in Jordan Hall, for the benefit of several of the most deserving charities for the poor children of Boston.

The first part of the Pantaeo will as last year consist of a Mother Goose Revelry, entirely rewritten, and introducing over fifty-two characters, who will be impersonated by talented children and adults of rare ability. The favorite, Kate Ryan, will again be Mother Goose, and many other well known entertainers will have parts, as the favorite Apollo Quartette, Messrs. William Whittaker, Everett Clinton, Edward McArthur and Eugene Campbell have volunteered as the Four Wise Men of Gotham, and sing a number of pretty arrangements, while the little tots, Mary Vivian Parker as Little Bopeep, Bye-Bye Baby Bunting and others dance their little steps.

WALTER HAMPDEN

Mr. Walter Hampden will play his Boston engagement this season at the Arlington Theatre beginning Monday evening, December 20. During his brief stay Mr. Hampden will be seen in the following plays: "Hamlet," "Merchant of Venice," "Romeo and Juliet," "Taming of the Shrew" and a special revival of "The Servant in the House."

STEINERT CONCERTS

Six concerts of exceptional value and interest are to be given under the Steinert management at the Boston Opera House, when ten of the greatest artists before the public today will appear. Mary Garden will open the series with a song recital December 19. Thus "Our Mary," as she has come to be called, worldfamous in the opera house, will be heard in the singing or simple songs and some of her most celebrated operatic arias.

The second concert will be by Jan Kubelik.

The third concert, January 16, will be by Frances Alda, leading prima donna and wife of the director of the Metropolitan Opera House, New York, and Charles Hackett, the young tenor.

The fourth concert, January 23, will present Mme. Margaret Matzenauer, the contralto of such vocal range and dramatic power that she sings both soprano and contralto roles in opera, and Alfred Cortot, the French pianist and virtuoso, whose performances with the Boston Symphony Orchestra two years ago is still remembered.

Rosa Raisa and her husband, Giacomo Rimini, the baritone, will give the fifth concert, February 6. Long since Mme. Raisa won her place as an incomparable "Aida" as one of the few living dramatic sopranos who could sing the role of Bellini's "Norma."

Finally, at the sixth concert, March 27, will appear Rosa Ponselle, the young soprano of the Metropolitan Opera Company, who sprang to new dramatic performance from the vaudeville stage to a co-partner of Caruso on the operatic stage. With Miss Ponselle will appear the young Rumanian violinist, Rosul Vitas. He made his American debut in Carnegie Hall at the age of sixteen in November, 1919, with an effect which launched him fairly and well on his first American tour.

MUSIC NOTES

The first morning piano recital by Mme. Helen Hopekirk takes place at Steinert Hall on Monday morning, with the unusual announcement of "no free admissions." The lady has prepared a program suited to the mind of a student and equally to be enjoyed by the more advanced musiclover.

Gutia Casini, the Russian cellist, will assist Mary Garden in the first concert of the Steinert Concert Series at the Opera House, December 19. The last time this artist was heard in this country was with Mme. Sembrich. During the first year of the war Casini, who was concertising in Germany, was seized and thrown into jail where he was compelled to remain for over two years.

ITALIAN CONCERT POSTPONED

The first of a series of Sunday night concerts to be given by the Italian Symphony Orchestra of seventy-five pieces, the first of which has been announced tomorrow evening, has been postponed for Sunday evening, December 12. This well known aggregation of skilled musicians, capably guided by Professor DeRasse Martino, will offer a long and varied program of classical selections. In addition to the orchestral program, Mlle. Alice Baschi, European contralto, will be the soloist.

LANCASTER THEATRE

William H. Crane, for two generations one of the most distinguished stars on the American stage, plays the role of the unctuous but very high finance in "The Saphead," a screen version of the well-known stage success, "The Henrietta," which will be seen at the Lancaster for the first three days of next week. This companion photoplay features Enid Bennett in "Her Husband's Friend." There will be a change of program on Thursday, when will be seen Wallace Reid in "Always Audacious." The star has a dual role in this photoplay, which will thrill all who see it. On the same bill Olive Tell is the leading player in "Clothes." There will be a show Sunday night.

PARK THEATRE

Louise Glaum, the famous star of "Sex," "The Lone Wolf's Daughter," and "The Leopard Woman," is the star of "Love." J. Parker Read, Jr.'s, second contribution to the Associated Producers, which comes to the Park Theatre for one week, beginning Monday afternoon.

"Love," the scenario of which is by Louis Joseph Vance, is a heart-interest, human drama of tremendous scope and characteristically lavish production, featuring the maternal love of an older sister for a younger one, love of lustful man for innocent woman and the pure love of two sweethearts, which certainly offered a strong topic for a screen drama.

The other feature will be "The Marriage Pit," which serves the eyer-popular Frank Mayo as a starring vehicle. It is a story dealing with the stock exchange, having been taken from Frederick Isham's well-known novel, "Black Friday," and is said to be filled with many thrilling situations. A comedy and news weekly will complete the bill.

MATINEE FOR BLIND

Grant Mitchell and the members of his company will give a special matinee of "The Champion" at Selwyn's Park Square Theatre Monday afternoon for the blind of Boston. No admission will be charged and the blind will be admitted by presenting the invitations sent to them by Charles B. Hayes, director of the State division of the blind. Several teachers who assist Mr. Hayes in his remarkable work will act as ushers for the occasion.

McISAAC says that

"JUNE LOVE," with Elsie Alder and a splendid cast, is the biggest musical comedy ever to play the Arlington.

"THE NIGHT BOAT," at the Colonial, sails smoothly along with its fine cast and lively melodies.

GRANT MITCHELL, in "The Champion," seems to have duplicated his "Tailor-Made Man" hit at the Park Square.

MAUD FULTON, in "The Hummingbird," has a little comedy which is lightweight but laughable. Plymouth.

"THE SWEETHEART SHOP," at the Tremont, is a tuneful operette which offers Harry K. Morton at the head of a good company.

"ERMINIE," with its brilliant cast, headed by Francis Wilson and De Wolf Hopper, is a standing model to all recent musical shows of what constitutes a good book and score. Globe.

SAM BERNARD and IRENE BORDONI, in "As You Were," flit from our midst in another three weeks. It's a fantastic little affair, well played.

"VOGUES AND VANITIES" is a brand new revue. The company is full of clever people. Many scenes, well done.

"EAST IS WEST," with Fay Bainter, has taken root here. The Shubert is always well filled.

EX-VAMP TELLS US SECRETS

By LOUISE GLAUM.

Success, when applied to a motion picture star, conveys to the public mind a picture of luxurious ease, temperamental dildos and fabulous wealth.

Even at the expense of appearing boastful, I want to take time to shatter a few of the illusions of the motion picture lover.

The motion picture star, whose work is based on sincere effort, is a slave to her profession. Offtimes she works from 9 in the morning until 12 midnight. And this, mind you, before arrays of powerful lights, more stronger than the sun. The cost, frequently, in the eyes of the player—more so later. They lights "get" us all—unless we have very clever photographers, lighting experts and considerate directors. She must be her own wardrobe mistress. Personally I design most of my own clothes, though naturally a large number of exclusive models come to me from Paris and London.

So much for work, though I have barely touched the outlines of the subject.

Fabulous salaries?

Let me say that the published salaries of most of our players are not exaggerated. Yet what do they signify, after all?

Hark'en to this brief:

The screen actress' life rarely exceeds ten years. The sun shines for her on an average of five years. She must, therefore, earn enough in that time to care for her the rest of her life. Remuneration must be great. Moreover, of her salary comes the matter of wardrobe—and incidental expenses!

Bear in mind, therefore: Miss Star must devote herself, assiduously, exclusively and completely to her art as long as she is before the camera and in demand with her public.

There is no call to hear the clarion call of Hard Work fall by the wayside of public neglect.

The screen actress' life is not a bed of roses—without the thorns.

Weighing Laughter.

Can laughter be considered a commodity? That is the question which was recently put to Bryant Washburn, who will be seen in the initial half the next week at Loew's Orpheum Theatre, in "Burglar Proof."

"You just bet it can be considered a commodity, especially after taking into consideration the market value and the prevailing prices of laughter," declared the star Washburn. "Ever in the history of the country, yes, even the world, have such enormous sums of money been paid for laughter producing material—and while laughter is the effect, I still maintain it is a salable commodity, for which the whole world is bidding its highest figure and exhausting all manner of means to obtain."

With the high valuation set on laugh-producing material and comedy, Bryant Washburn is worth his weight in gold many times over. The laughs in "Burglar Proof" outnumber those in any of his previous pictures by several score.

Motion Picture License.

Did it ever occur to you the physical scope attained in the presentation of a motion picture? No other art possesses the seemingly limitless license that the cinema does. The stage, which is the handmaiden of the picture, is circumscribed by the four walls of the building. In order to obtain stupendous effects salvages have been built a whole block long, such as the Metropolitan Opera House, Century Theatre and the Hippodrome in New York. In these mammoth auditoriums the spending of awe-inspiring hugeness have been presented. Yet there was still the limit, and the success of the work of Morey, Senna and Dean will offer their melodies, music and smiles, styled "Home, Sweet Home," which has been acclaimed one of the foremost musical offerings in vaudeville. A one-act satirical comedy, "Did You Vote?" will offer some timely quips and humor in the hands of William E. Morris, George L. Spaulding and Ella Clay. Other acts will include Play and Castleton, introducing new songs, comedy and dancing; Bulah Pearl, in exclusive songs and sayings; Melville and Stetson, Jrs., vodvil's versatile musical duo, and Harry La Toy, producer of laughs, in smiles and tricks. The photoplay attraction will be Bryant Washburn in his latest laugh-producing cinema vehicle, "Burglar Proof."

GORDON'S SCOLLAY SQ.

Everyone seems to agree that next to perfection in production the chief requisite for a perfect motion picture's a real honest-to-goodness story. It's that type of a dramatic tale that David W. Griffith has based his latest photo-drama on for United Artists' release, which will be the headmaiden of production. "The Love Flower," will be shown at Gordon's Scollay Square Olympia Theatre beginning Monday.

COLUMBIA THEATRE

A widely diversified bill is offered for the initial half of the week at Loew's Columbia Theatre, Washington and Motte streets, embracing seven acts of up-to-the minute and novel vaudeville and the showing of that spectacular photoplay production "The Saphead."

GORDON'S OLYMPIA

Stage settings of unusual beauty are assured in any photoplay bearing Cecil B. De Mille's name, and "Something to Think About," the Paramount picture which will be shown at Gordon's Olympia, beginning Monday, easily reaches the high standard set by previous De Mille productions.

ORPHEUM THEATRE

The program at Loew's Orpheum Theatre always contains many new and novel bits of diversion in the way of vaudeville and photoplay specials. For the initial half of the week Morey, Senna and Dean will offer their melodies, music and smiles, styled "Home, Sweet Home," which has been acclaimed one of the foremost musical offerings in vaudeville. A one-act satirical comedy, "Did You Vote?" will offer some timely quips and humor in the hands of William E. Morris, George L. Spaulding and Ella Clay. Other acts will include Play and Castleton, introducing new songs, comedy and dancing; Bulah Pearl, in exclusive songs and sayings; Melville and Stetson, Jrs., vodvil's versatile musical duo, and Harry La Toy, producer of laughs, in smiles and tricks. The photoplay attraction will be Bryant Washburn in his latest laugh-producing cinema vehicle, "Burglar Proof."

The Stage
by F.T. McISAAC
BUNNY WENDELL IN "THE NIGHT BOAT" AT COLONIAL
GRANT MITCHELL AND JOHN ANDREWS IN "THE CHAMPION" AT PARK SQ.
MAUDE FULTON AND LEA PENTHAM IN "THE HUMMINGBIRD" AT PLYMOUTH
EUNICE GILMAN WITH ENGLISH OPERA CO. IN "THE PIRATES OF PENZANCE" BOSTON OPERA HOUSE
ARNETTE CREIGHTON LOVETT
MOFFETT CHICAGO
ESTHER HOWARD IN "THE SWEETHEART SHOP" TREMONT
ROSAMOND WHITESIDE IN "ERMINIE" GLOBE
QUEENIE SMITH IN "JUNE LOVE" ARLINGTON
CHRYSTAL HERNE AND WILLIAM HARRIGAN IN "THE ACQUITTAL" HOLLIS
IRENE BORDONI IN "AS YOU WERE" WILBUR
HILDA VAUGHN SOMERVILLE
ANNA WHEATON IN "VOGUES AND VANITIES" MAJESTIC
FAY BAINDER IN "EAST IS WEST" SHUBERT
IRENE REYNOLDS & WALDRON'S CASINO
EATTY ARBUCKLE ORPHEUM
A SCENE IN "LOVE" PARK
MARY HAY AND CRICHTON HALE IN "WAY DOWN EAST" TREMONT TEMPLE

'WHITE PLAGUE SCHOOL MENACE'

Dr. Chadwick Says 30 Per Cent. of Pupils Are Victims Prospective

"Approximately 30 per cent of all the school children of Massachusetts are prospective tuberculosis victims. Unless drastic measures are taken to stop the disease thousands will die from it," declares Dr. Henry B. Chadwick of the West State Sanatorium in his endorsement of the Health Christmas Seal Sale, being carried on by the Massachusetts Tuberculosis League.

"Tuberculosis is a disease of childhood and must be so recognized and treated," the doctor says.

"The production of consumption must be stopped. Treatment of children will stamp out lots of cases that later would become acute, he says.

"A long step forward in preventing the spread of tuberculosis could be made by a thorough physical examination of all underweight children in the public schools. Then remedy all their physical defects as far as possible and establish dental and nutrition clinics. School nurses as well as physicians are needed."

CAPPER BLAMES TRADE BOARD

Senator Will Introduce Bill to Stop All Speculation in Farm Products

By International News Service

Washington, Dec. 4.—Responsibility for the "recent disastrous slump in the price of farm products" was declared today by Senator Arthur Capper, Republican of Kansas City, to rest chiefly on the "bears" of the Chicago Board of Trade.

Capper charged that the board "is now conducted is the world's greatest gambling institution."

"The farmer has lost more than a billion dollars by the gigantic bear raid on farm products on the Chicago Board of Trade," he said. "Brokers and commission houses have cleaned up forty millions in margins and commissions alone.

Capper's charges were embodied in a formal statement that he would introduce when Congress reconvenes Monday next a bill to "stop all gambling in wheat, corn, cotton and other farm products" by prohibitive taxation.

Capper declared the bill would "eliminate the wheat pit and blackboard" and "put out of business the thousands of wire-houses and bucket shops operating in every city in the United States, by making it impossible for gamblers and speculators to deal on boards of trade."

GORDON'S OLD SOUTH

"Peaceful Valley," the well-known Sol Smith Russell success, which has a record of 3,597 stage performances, has at last been transferred to the screen, with Charles Ray, the popular cinema star, playing the leading role in his favorite part of a "hick."

Amusements. Amusements.

WOULD YOU MISS SEEING!!

D. W. GRIFFITH'S

New England's Love Romance

After Reading This Thanksgiving Editorial:

"'Way Down East,' D. W. Griffith's screen version of the old stage play, now on exhibition at Tremont Temple, is the greatest example which we have ever seen of the wonders of the moving picture art. Everybody ought to see it if for no other reason than to perceive the magic power which this form of expression has attained. It makes one question whether we are more than on the threshold of a momentous development. The scenes of snow and storm, of ice gorge and waterfall, appear with such amazing impressiveness as to prove in an extraordinary degree stimulating. One wonders how many of the world's stories in school and college, as well as of entertainment, are likely ultimately to be told through this medium.

"One rates away from such an entertainment as this with a new perception of the wonders of facial expression. We hardly need a voice to express our views to our friends and associates when the muscles of the eyes and of the mouth will tell so magical a story as they do on the face of Miss Lillian Gish, the leading character on the screen. The music helps. The imitation of the sounds of nature also strengthens the impression. Color does something. No thoughtful person can sit through the play to its very end without concluding that he has been in contact with one of the unexampled wonders of the 20th century."—HERALD, Nov. 25.

NOTE—"WAY DOWN EAST" BECAUSE OF COST, LENGTH OF PRODUCTION AND HIGH SOUND CONTRACTS, NEVER WILL BE SHOWN AT OTHER THAN FIRST-CLASS THEATRE PRICES.

NIGHTS & SAT. MATS.
Orchestra $1, $1.50, $2
Balconies 50c & $1

MATINEES
Orchestra 50c & $1
Balconies 25c & 50c

Though the N. Y. Herald said, "Well worth $10 a seat"

NOTE—ALL SEATS RESERVED AND NOW SELLING AT TREMONT TEMPLE BOX OFFICE. BUY IN ADVANCE AND AVOID STANDING IN LINE. MAIL ORDERS MUST BE ACCOMPANIED BY WAR TAX.

NO SEATS RESERVED OVER TELEPHONE

TREMONT THEATRE

EVES. AT 8:10
MATS. WED. & SAT. AT 2:10
POP. MAT. WED.

"TEMPESTUOUS APPLAUSE AND UPROARIOUS LAUGHTER" —call OBE.

WELCOMED THE

EDGAR J. MacGREGOR and WILLIAM MOORE PATCH Present

JOY—LAUGHTER—MELODY & GLORIOUS GIRLS GALORE

With HARRY K. MORTON and Esther Howard, Dorothy Lavarre, Helen Ford, Ray Gordon, Zella Russell, Daniel Healy, Marion Saki, Mary Harper

Amusements. Amusements.

BUY AND HOLD

During the last three weeks, when nearly every other high-class stock on the exchange went down under pressure

LOEW'S THEATRES CO. STOCK ADVANCED

What will it do when conditions become normal? We want investors who will buy to hold—not speculators who buy to sell at a profit. But when a stock has gilt-edged assets behind it, with wonderful earnings constantly increasing, it must go up, and I predict that Loew's will some day look cheap at double the present prices.

State Theatre Stock Also Is a Good Buy

Full particulars, earnings and balance sheets on application.

The Shows at Orpheum Next Week

MONDAY to WEDNESDAY—Harry La Tor; Beulah Pearl; Melville & Nelson Jos.; Wm. E. Morris & Co., "Did You Vote?"; Mons. Sosna & Denis and Flos & Castleton, Feature Photoplay, BRYANT WASHBURN in "Burglar Proof." Latest News and Comedy.

THURSDAY to SATURDAY—The Reiss Duo; Ray & Elinore; Howard & Hudson; Hazel Huston & Co.; Nemoe & Harris; Canter's Minstrels. Feature Photoplay, FATTY ARBUCKLE in "The Roundup." Latest News and Comedy.

SUNDAY EVENING—Vaudeville and Pictures. Doors open at 2:30

M. DOUGLAS FLATTERY, Managing Director, Orpheum Building, Boston

Amusements. Amusements.

UNSOLICITED PRAISE

WHAT OWEN WISTER, ONE OF AMERICA'S FOREMOST NOVELISTS THINKS OF THE NEW and WONDROUS

"ERMINIE"

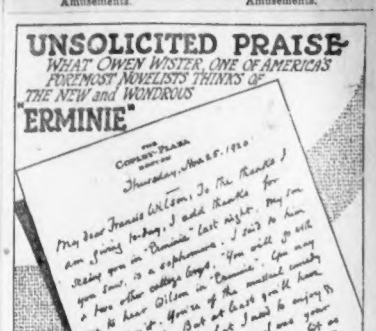
THE COPLEY-PLAZA
Thursday, Nov. 25, 1920
My dear Francis Wilson, To the Reader I am simply raving. I add Reader for reading you in "Erminie." Last night, my own love, is a sophomore. You will do with a few other college boys. You may you four, is a sophomore. You will do with me to hear Dillon in "Erminie." You may me to hear Dillon in "Erminie." You may not enjoy it. You're of the musical comedy to jazz stuck. But at least you'll have not enjoy it. You're of the musical comedy the chance to see what I used to enjoy in the chance to see what I used to enjoy in what made me laugh when I was young. For what made me laugh when I was young. For age. Well—they left me round it I did. They left me round it adult joy. You are a wonderful man and it adult joy. You are a wonderful man and it was great pleasure to shake your hand was great pleasure to shake your hand again. Yours sincerely Owen Wister

FRANCIS WILSON
DE WOLF HOPPER
and
STAR CAST

NOW AT THE
GLOBE

EVES. 8:00 WED. & SAT. MATS. 2:00
Tel. Beach 445

HOLLIS STREET THEATRE

CHARLES J. RICH, Manager
Eves. at 8:10 Mats. Wed. and Sat. at 2:10

MONDAY AT 8:10—LIMITED ENGAGEMENT

POP. MAT. WED. BEST SEATS $2

GEO. M. COHAN'S

Production of the Absolute Dramatic Triumph

The Acquittal

By Rita Weiman

With

William Harrigan—Chrystal Herne

George Parsons

and entire Original New York Cast

"A MASTERPIECE OF PLAY CONSTRUCTION"
1 YEAR AT THE COHAN & HARRIS THEATRE, N. Y.
6 MONTHS AT GEO. M. COHAN'S GRAND, CHICAGO.

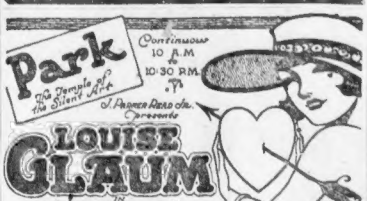

FRANK MAYO

"The MARRIAGE PIT"

The Story of A Woman Who Fell In Love With The Man She Hated—Her Husband

LATEST News of the COMEDY

COLONIAL THEATRE
POP. MAT. WED.

GAYETY THEATRE

Twice Daily—2:10 and 8:10 P. M.

The Largest Musical Revue Ever Taken on Tour

Jean Bedini's Sensational Success

PEEK-A-BOO

with BOBBY CLARK and PAUL McCULLOUGH

Beautiful Scenery, Costumes, Girls

The Greatest Show in the World for the Money

WALDRON'S CASINO

2:15
8:15

MAX SPIEGEL OFFERS
(With Abe Himself)
Beyond Anything So Far Attempted in Burlesque

ABE REYNOLDS' REVUE

SHOW BUILT TO PLEASE THE TIRED PESSIMIST

— MUSIC — MIRTH — MAIDS —

SUNDAY! SUNDAY! SUNDAY!
4.30 to 10 — Pictures and Vaudeville — 4.30 to 10
Five Solid Hours—Nothing Repeated

SELWYN'S PARK SQ
FREE I. SELWYN MANAGER
SAM H. HARRIS Presents
FOURTH LAUGHING WEEK—"I'LL SAY SO"
GRANT MITCHELL
(OF "A TAILOR-MADE MAN" FAME)
IN
"THE CHAMPION"
BY THOMAS LOUDEN and A. E. THOMAS
THE COMEDY TRIUMPH ALL BOSTON IS TALKING ABOUT

STEINERT SERIES of SIX CONCERTS

SEASON TICKETS are now on sale at the Box Office of Steinert Hall, M. Steinert & Sons Co., 162 Boylston St., opp. The Public Garden. SINGLE TICKETS for the Saturday Afternoon at the BOSTON OPERA HOUSE, a POPULAR PRICES: $7.50, $6.50, $5 (plus 10% war tax) for the Entire Series:

Dec. 18	MARY GARDEN	Prima Donna
Jan. 8	JAN KUBELIK	Celebrated Violinist
Jan. 15	FRANCES ALDA CHARLES HACKETT	Foremost Soprano America's Greatest Tenor
Jan. 22	MARGARET MATZENAUER ALFRED CORTOT	Unsurpassed Contralto Eminent French Pianist
Feb. 5	ROSA RAISA GIACOMO RIMINI	Dramatic Soprano Baritone
Mar. 27	ROSA PONSELLE RAOUL VIDAS	Dramatic Soprano Violinist

Tickets for the Mary Garden Concert, Dec. 18, will go on sale Dec. 6 at Steinert Hall.

AUDITORIUM

DAILY MATS. (EXCEPT MONDAYS) AT 2.15 EVES. 8.05

MALDEN, MASS.
TEMPLE STOCK CO.
The BEST STOCK ORGANIZATION IN THE UNITED STATES

WEEK OF DEC. 6

Gala Laugh Week

COME AND HAVE A REAL JOY JAMBOREE WITH DEAR OLD

CHARLEY'S AUNT

SHE'S FROM BRAZIL, WHERE THE NUTS COME FROM. THE FUNNIEST FARCE SINCE TIME BEGAN.

PARKING FOR AUTOS

SHUBERT-ARLINGTON THEATRE

ARLINGTON AND TREMONT STS.
Booked by the Messrs. Shubert
Tel. Beach 4200
Elevator to Second Balcony
Evgs. $1.50, Mats. Wed. & Sat., 2.10
Seats Also at Little Bldg. and Filene's
Mail Orders Filled
Box Office Opens
Next Door to Tremont Theatre in Boston
Direct Subway Service to the Door

ONLY 2 WEEKS MORE

MISCELL. SANNEY presents
"One of the best musical comedies since 'The Merry Widow'"—Boston Globe

June Love

Thirteenth Direction Walter Hexheimer

"Rudolph Friml's gay new tunes that could make a grandmother dance and sing."—Boston Traveler.

Lawrence Gorry by
W. H. Post and Charlotte Thompson
Lyrics by Rida Johnson Young
Book by
WITH
ELSIE ALDER

The Operatic Comedienne of Charm
and a Cast of Fame and a
BRILLIANT BALLET
AND OPERA ORCHESTRA
MADCAP CHORUS
Prices Mat. Wed. & Sat., $2.00 to 25c
Wed. Mat., $1.50 to 25c
Evgs. $3.00 to 25c

"Everything a musical comedy should be is 'June Love.'"—Boston American.

COMING! Dec. 20—Mail Orders Now

Walter Hampden

SHUBERT-WILBUR THEATRE

Telephone Beach 4200
Messrs. Lee & J. Shubert,
Managing Directors
Seats Also in Little Bldg. at Box Office Prices
EVES. 8:15 MATS. WED. & SAT. 2:15

LAST 3 WEEKS
OF THE TWIN STAR HIT!

E. RAY GOETZ Presents

SAM BERNARD
IRENE BORDONI
IN THE REVUE FANTASTIQUE

AS YOU WERE

"THE JOYOUS MUSICAL NOVELTY WHOSE MUSIC IS ON EVERY LIP."

POP. $2 WED. MATINEE

After Seeing "As You Were" See "Vogues & Vanities"

MON., DEC. 27, ORDERS NOW — EDDIE CANTOR in "The Midnight Rounders"

LANCASTER THEATRE

At North Station. Continuous 11 to 11:30.
Best Picture Theatre in City.
THURSDAY, FRIDAY, SATURDAY
ETHEL CLAYTON in "The Sin of Society"
UNIVERSAL SPECIAL. "The Adorable Savage"

ST. JAMES

CONTINUOUS 1:30 TO 10:30

TOM MIX in "DESERT GOLD"—Featuring
"BRIDE 13."—Mrs. Vernon Castle—Comedy

SHUBERT BOSTON OPERA HOUSE

Messrs. Lee and J. J. Shubert, Proprietors and Managers
Seats also at Little Bldg. at Box Office Prices
Evgs. at 8:15. Mats. Wed. and Sat. at 2:15
POP. MAT. WED. Prices 50c to $1.50

Royal English Opera Company

NEXT WEEK—THIRD WEEK
Brilliant Revivals of
GILBERT and SULLIVAN OPERAS

"GONDOLIERS"

Thurs., Fri. and Sat. Nights and Saturday Matinee

"THE PIRATES OF PENZANCE"

With
JEFFERSON DeANGELIS
EDITH BENHAM

And an Unsurpassable Cast of Favorites
ORCHESTRA under the direction of MAX BENDIX

4th Week Beginning with Dec. 13
"CRIMES OF MORMANDY"

$2 $2 $2 $2 $2 $2

MON., DEC. 27, ORDERS NOW — MAYTIME With SPECIAL CAST

SHUBERT MAJESTIC THEATRE

Messrs. Lee & J. J. Shubert, Managers Directors
Direct Subway Connection to Back Bay
Seats also at Little Bldg. at Box Office Prices
Evgs. at 8:10 Mats. Wed. & Sat. 2:10

Tuesday and Exclusively Here

IT'S A WONDERFUL HIT!

Another E. RAY GOETZ Triumph

A MUSICAL CYCLONE IN 17 SCENES

Vogues & Vanities

3 WEEKS ONLY

"OUT-FOLLIES" THE FOLLIES"

COUNT THE STARS

Johnny Dooley — Anna Wheaton
William Kent
Grace Fisher — Clifton Webb
Robert Emmett Keane
Lester Crawford, Helen Broderick, Maurice Diamond and the lost curves of chorus in Boston.

POP. $2 WED. MATINEE
After Seeing "As You Were" See SAM BERNARD and IRENE BORDONI in "AS YOU WERE"

SAM S. SHUBERT THEATRE

Messrs. Lee & J. J. Shubert, Managing Directors
Tel. Beach 4200
Seats also at Little Bldg. at Box Office Prices
Evgs. at 8:15. Mats. Wed. & Sat. at 2:15

POP. MAT. WED.

The OUTSTANDING HIT of the SEASON

LAST 3 WEEKS

SEATS NOW SELLING for BALANCE OF ENGAGEMENT

EAST IS WEST

with
FAY BAINTER
and
Shubert Theatre

Seats Now Selling for Xmas Mat. & Night

MON., DEC. 27 ORDERS NOW — "THE PASSING SHOW OF 1919"

SHUBERT PLYMOUTH THEATRE

Messrs. Lee & J. J. Shubert, Managing Directors
Tel. Beach 4200
Seats also at Little Bldg. at Box Office Prices
Evgs. at 8:15. Mats. Wed. & Sat. at 2:15

POP. MAT. WED.

OLIVER MOROSCO Presents

MAUDE FULTON
MAUDE FULTON
MAUDE FULTON

In Her Latest Comedy Success

THE HUMMING BIRD
THE HUMMING BIRD
THE HUMMING BIRD

The Humming Endorsement:

"Wholesome merriment of strong appeal."—GLOBE.

"Miss Fulton's humor is infectious and her lines were admirable."—RED I. MISSAG IN THE HERALD.

"Miss Fulton is amusing."—HERALD.

"Miss Fulton is delightful."—POST.

"Miss Fulton is the main attraction in a comedy of considerable merit."—TRAVELER.

"Miss Fulton brings wholesome entertainment."—RECORD.

"Diverting comedy in considerable assortment."—TRANSCRIPT.

POP. $1.50 MAT. THURS. LAST 3 WEEKS

MON., DEC. 27 ORDERS NOW — LEO DITRICHSTEIN in the Romantic Melodrama "The Purple Mask"

CODMAN SQ

DORCHESTER'S LEADING PLAYHOUSE

DAILY MATS. AT 2 EVES. AT 7:45

WEEK OF DEC. 6
MON., TUES. & WED.
4 BIG TIME ACTS
Headline Feature
CORRINE GRIFFITH
in "The Whisper Market"
Other Photo Features

THURS., FRI. & SAT.
NEW VAUDEVILLE
FEATURE PHOTO PRODUCTION
"THE NORTH WIND'S MALICE"
and Jane and Katherine Lee
in "The Circus Issue"
GALA SUNDAY CONCERT

A PAJAMA ROMANCE

A SHOCKINGLY, STOCKINGLY SPICY, SPIRITED COMEDY

"NIGHTIE NIGHT"

THE WIDE-AWAKE FARCE
A LITTLE NAUGHTY, BUT NICE

FIRST TIME IN STOCK

SOMERVILLE THEATRE PLAYERS

WEEK OF DEC. 6

7:15 & 8:00. Phone Som. 4358
FREE AUTO PARKING SPACE

Dec. 13—"The Calico Girl"

HOWARD

TEMPTERS BURLESQUERS
with Sort Bertrand and Stan
Chorus. Always something doing. 1 DH. H. Sunday evening starts 2 P. M.

MODERN

CONTINUOUS 10 A. M. to 10:30 P. M.

NAZIMOVA in "BILLIONS"

"HEARTS ARE TRUMPS"

JORDAN HALL
Wed. Afternoon, Dec. 8, at 3:00 P. M.
First Boston Appearance of
ESTELLE LIEBLING
Soprano
Tickets at A. B. Handley's, 160 Boylston St., and at Box Office.
Price 50c, 75c, $1.00, $1.50
PLUS TAX

LOEW'S COLUMBIA
2:15 TO 11:30
MON., TUES. & WED.
ALL-STAR VAUDEVILLE
TOP-LINE PHOTO PRODUCTIONS
THE SAPHEAD
with Hale Hamilton and Alma Hanlon
in "The Mental Cure"
THURS., FRI. & SAT.
COMPLETE CHANGE
NEW VAUDEVILLE
MRS. SIDNEY HAYMAN'S
in "The Breath of the Gods"
ANNA Q. NILSSON
in "The Mental Cure"
2-SUNDAY CONCERTS—2 Days Open at 1:30 P. M.

HOLLIS STREET THEATRE

Eves. at 8:10
Mat. Today at 2:10

LAST TWO TIMES
WILLIAM COLLIER
THE HOTTENTOT

BEACON

CONTINUOUS
10 A. M. to 10:30 P. M.

NAZIMOVA in "BILLIONS"

"HEARTS ARE TRUMPS"

Mme. Eva Gauthier
MEZZO-SOPRANO
"High Priestess of Modern Song"—H. T. Parker, Boston Transcript
Symphony Evening, Dec. 9th, at 8:15
Phoenix $1.50 to $3.50 on Sale at Box Office
Recital Evening, Dec. 10th, at 8:15
Phoenix $1.50 to $3.00 on Sale at Box Office
Local Direction Anita Davis-Chase

BOWDOIN SQ. THEATRE

Today Starts 10:10
Mat.—ALLAN DWAN presents "THE FORBIDDEN TRAIL." HARRY CAREY in "BLUE STREAK McCOY." 2 Vaudeville Acts. Burgess Night Prizes. Sunday show starts 2 P. M.

IRISH QUESTION IS DEBATED

Cohalan, Lloyd and Murphy Discuss All Angles at Providence Banquet

Providence, R. I., Dec. 4.—All angles of the Irish question were discussed at a dinner and meeting of the Economic Club held in the Narragansett Hotel here.

Justice Daniel F. Cohalan, of the Supreme Court of New York; Demarest Lloyd of Boston, president of the Loyal Coalition; John R. Murphy, a Boston attorney; and F. W. Wilson, a former member of the British Parliament, were the speakers.

Justice Cohalan declared that England has refused to give Ireland its freedom because of her anxiety for control of the seas and because Ireland would compete with her commercially. He urged against the campaign of reprisals in Ireland and denounced the "wholesale and indiscriminate murder," which, it is declared, is rampant in that country.

AMERICA'S INTEREST VITAL.

"Probably there is no international problem at present disturbing the world, the correct solution of which has greater interest to America," he said, "than the problem of Ireland.

"It does not need such a situation of affairs, as even the English leaders now admit to exist in Ireland to make American interest in that country vital and intense and of a nature that may at any time call forth action similar to that taken in Cuba in the interests of humanity.

"It is becoming more and more evident that a campaign of reprisals is only another name for wholesale and indiscriminate murder; for savage and brutal blood lust; for wanton and unrestrained license, pillage, arson and destruction.

"England is armed to the teeth today only to maintain her ownership of the seas. That control can be taken from her only by our country. We must have freedom of the seas in order to survive. Can anyone doubt that we shall have it, no matter from what power it is to be wrung?

"Let us have it by all means, by peaceful efforts, by ways that will avoid the taking of lives and the destruction of property. Let it come in the way of increased liberty for mankind, including the people of England. Let it come in the way that will convince mankind of England's right to be considered among the nations that want freedom for all peoples."

DENOUNCES SINN FEIN.

Mr. Lloyd spoke at length, urging against the Sinn Fein propaganda in this country. He declared that Ireland never was a nation before England took control of it and that the Irish people voluntarily gave over government to England. He said in part:

"The Irish question is not an issue between the Irish people and the British government. It is a quarrel between factions in Ireland itself. During the war the Sinn Fein movement struck several blows against the Allied cause, giving substantial aid and comfort to Germany.

"This Irish movement has been definitely balked in the realm of American politics. It is not finally disposed of. It will continue to operate in one form or another. The real object is not primarily concerned with the Irish republic or with England. It is a government of disintegration to cause friction and dissention between allied nations, and particularly the English speaking peoples."

PLEADS FOR INDEPENDENCE.

John R. Murphy of Boston pleaded for the independence of Ireland. "For over 700 years," he said, "there has been no friendship between the people of Ireland and the government.

"Ireland has gone from bad to worse and the English government has failed. Ireland has been subjected to insults by the government. The Irish people under Redmond recruited for the English army, but the government took their units and scattered them among the English regiments.

"This was the first mistake. The second was when the government agreed with Carson that the Home Rule bill which passed in 1914, would not be allowed to become a law of the land. That is what they are doing today.

"The methods used in Ireland now remind me of those used by the Mexicans. Does it look humane to have men shot down without trial? Is that right has any government to reprisal where the innocent suffer?"

R. H. Wilson of New York, a former member of Parliament and representative of the English Labor Party, pleaded England in the present trouble upheld England in the present trouble.

FIREMEN ELECT COOK HEAD OF RUSSELL CLUB

Frang B. Cook of tower 2 was elected president of the Russell Club of the Boston fire department at the annual meeting. The other officers elected are: First vice-president, James Higgins, engine 17; second vice-president, James Hughes, repair shop; secretary, Michael Sullivan, engine 34; treasurer, James P. Gallagher, ladder 16.

Stephen L. King of ladder 7, Timothy Donahue of engine 22, and John J. Kelley of the repair shop were appointed as the committee on finance.

The following were elected directors:

District 1, James J. Eagan, ladder 2; district 2, Joseph Sullivan, engine 33; district 3, F. E. Keenan, ladder 3; district 4, J. J. Jason, engine 4; district 5, Joseph Kelley, engine 31; district 6, Charles B. Lynch, engine 45; district 7, J. J. Regan, engine 39; district 8, J. J. Devine, engine 37; district 9, P. J. Gunderman, engine 29; district 10, Daniel Marshall, engine 17; district 11, J. H. Mullen, engine 42; district 12, J. J. Hallahan, engine 21; district 13, Thomas Haggerty, engine 26; district 14, Kelly, engine 40, and district 15, F. J. Gill, engine 50.

NAMES HER MOTHER AS CORESPONDENT IN SUIT

New York, Dec. 4.—It became known today through a recent decree of judgment for the defendant, in the suit for divorce filed in Brook co-ing by Lillian Geibman against Morris Geibman, that Mrs. Geibman had named her mother, Mrs. Mary Bailey, as corespondent in the divorce suit.

—Subscribe to AMERICAN Xmas Fund—

JAIL ALLEGED HEAD OF STAMP COUNTERFEITERS

William J. McCarthy, prohibition director, has arrested Louis Dunenberg of No. 84 Spear street, Melrose, whom he charges with being the ring leader of a band which is counterfeiting and selling spurious bottled-in-bond whiskey labels throughout New England.

What are Your Ideas on Santa Claus?

Are YOU in favor of exiling Santa Claus?

Do YOU believe that he should be "kicked out in the cold?"

Do YOU think that children should be taught to think of the serious things of life at Christmas, instead of keeping up the tradition of jolly old Kris Kringle?

Whatever your belief, the American would be glad to hear from you on the matter.

Write to the Santa Claus Editor, Boston American, giving your views.

PRICE CUT MOVE BY CLOTHIERS

Wants Unions to Maintain Standard of Production and Avert Cut in Wages

New York, Dec. 4.—Clothing manufacturers have opened negotiations with the union in an effort to bring down the prices of clothing. This became known when the market committee of the Clothing Manufacturers' Association of New York announced the passage of a resolution to continue in conference with the union for fixing labor conditions conducive to a further drop in clothing cost.

The manufacturers, according to William Bandler, president of the association, declare that materials and other items entering into the cost of a suit, have dropped, and it only remains for labor to work out with them a way to cut production costs. He said it would not be necessary to lower materially the earning power of operatives to gain this end, but a daily standard of production is needed.

The Inside of the Cup

Follow This Serial Here Then Watch for It in Motion Pictures Directed by Albert Capellani

"The Inside of the Cup," published here serially by permission of the MacMillan Co., has been made into a motion picture by Cosmopolitan Productions and will be released as a Paramount Artcraft picture.

By Winston Churchill

Author of "Richard Carvel," "The Crisis" and Many Other Novels of World-Wide Popularity.

CHAPTER XV.—Continued

The genuin nesa of his passion was unmistakable. His whole being responded to it.

"Have you always felt this?" he asked.

"Like what?"

"Unhappiness—that as many people were suffering."

His question threw her into reflection.

"Why, no," she answered, at length. "I never thought—I see what you mean. Four or five years ago, when I was going to socialist lectures, my sense of all this—inequality, injustice, was intellectual. I didn't get indignant over it, as I do now when I think of it."

"And why do you get indignant now?"

"You mean," she asked, "that I have no right to be indignant, since I do nothing to attempt to better conditions?"

"Not at all," Hodder disavowed. "Perhaps my question is too personal, but I didn't intend it to be. I was merely trying to find out whether any event or series of events had transformed a mere knowledge of these conditions into feeling."

"Oh!" she exclaimed, but not in offence. Once more she relapsed into thought. And as he watched her, the radiance, the colors that flow-d and ebbed in her cheeks registered the coming and going of memories; of the things that had been hidden from him, arousing in the man the torture of jealousy. But his faculties, feverishly alert, sensed the entire field; marked one more the empirical trait in her that he loved—her unflinching willingness to submit herself to an experiment.

"I suppose so," she replied at length, her thoughts naturally assuming speech. "Yes, I can see that it is so. Yet my experience has not been with these conditions as such. Mr. Bentley, to whom you have been brought in contact, but with the other side—with luxury. I am one of the very few (I see it, I am not at all sure that I could do without it, but I hate it, too, I rebel against it. You do understand that, don't you?

"I think I can," he answered her.

"When I see the creatures it must be hard, sad, that the whole profession has brought me in such close contact with it that I rebelled at the sordidness—and more very suddenly, just to get away from it in the mass. To renew my youth, if I could. The gardens were only to escape, to be by some spot where I wanted to be quiet, to be alone, to think, and I knew my father would not be going—he was so much of my girlhood was spent in that park that I know every corner of it, and I resented the impulse. I wanted to test it."

"Yes," he said, absorbed.

"I might have gone to the mountains or the sea, but some one would have come and found me, and I should have been bound again—on the wheel. I shouldn't have had the strength to resist. But here—have you ever felt," she demanded, "that you craved a particular locality at a certain time?"

He followed her still.

"That is how I felt. These associations, that park, the thought of my girlhood, or my mother, who understood me as no one else has since, assumed a certain value. New York became unbearable. It is just there, in the very centre of our modern civilization, that one sees the crudest passions. Oh, I have often wondered whether a man, however disillusioned, could live in New York as a woman sees it when the glamour is gone. We are the natural prey of the conqueror still. We dream of independence—"

She broke off abruptly.

This confession, and the sudden glimpse it gave him of the fires within her that would not die down, but burned now more fiercely than ever, sent the blood to his head. His face, his temples, were hot with the fierceness of his joy in his conviction that she had revealed herself to him. Why she had done so, he could not say. . . . This was the woman whom the world thought composed; who had triumphed over its opposition, conquered it, now bowed before her; who presented to it that impenetrable unified personality by which he had been struck at their first meeting. Yet, paradoxically, the personality remained—was more elusive than before. A thousand revelations, he felt, would not disclose it. He was no nearer to solving it now. Yet the fires burned! Love and adoration swept him. Love and ungratified! She, too, had tasted success and had revolted!

"But I don't get anywhere," she said wearily. "All this time I had ferment, this anger that things are as they are, only to realize what hopeless shape I was in. I looked at the world as it appears and lives and feel, instead of beating against the current—"

"But isn't that inconsistent with what you said a while ago as to a new civilization?" Hodder asked.

"Oh, that Utopia has no reality for me. I think it has, at moments, but it fades. And I don't pretend to be consistent. Mr. Bentley lives in a world of his own; I envy him with all my heart. I love and admire him, he cheers and soothes me when I am with him. But I shall some-day forever be seen. I am only aware of a remorseless universe grinding out its destinies. We Anglo-Saxons are fond of deceiving ourselves and the rest, of dressing it up in beautiful colors, of making believe that it actually contains happiness. All our fiction reflects this—that is why I never dared to read English or American novels. The Continentals, even the Russians, the Frenchmen, refuse to be deluded. They are honest."

"Realism, naturalism," he mused, recalling a course in philosophy, "one thing and another. Yet, in the conditions under which he lives, possessing an artistic temperament combined with a rare power of initiative and a sense of fate, to write in that way. And the Frenchmen, Russians, all the rest of those who have followed, are equally determinists, but viewing the human body as a mighty organism and life in which which we may amuse ourselves by registering its sensations. These differences are true in so far as they reflect the characteristics of the nations from which they spring. That is the best way that the philosophies of which they are the expressions are true. Nor is it fair to admit that such a literature is characteristic of the spirit of America, and can be applied without change to OUR life and atmosphere. We have yet, I believe, to develop our own literature, which will come gradually as we find ourselves."

To Be Continued Monday

ALLEN ADVISES BANK REFORMS

Suggests Changes of Laws in His Report to 1921 Legislature

Bank Commissioner Joseph C. Allen submitted his report to the 1921 Legislature this afternoon, asking for a number of changes in the banking laws.

Among them is one making it illegal for anyone to make use of a foreign word having the meaning to "bank," "banking" or "trust," in designating their business, unless the business actually is that of a bank or trust company. This law is designed to protect foreigners from unscrupulous people.

"There is nothing in the laws of the State," says Allen, "to prevent a person, firm or corporation from using a foreign word having a meaning the same as or similar to bank, banking or trust, and thereby defeating the laws which permit the use of such words only by banks or trust companies."

The commissioner recommends the following changes in the laws regulating trust companies:

Forbidding any person to be a director of a trust company unless he is the record owner of not less than ten shares of unpledged stock, and stipulating that not more than one-third of the directors of a trust company shall be directors in any other such corporation.

Extending the call for returns from trust companies from not oftener than five to not oftener than six times a year.

Amending the law requiring every trust company chartered from 1896 to set aside a guaranty fund amounting to 25 per cent. of its capital, exempting those companies which have a surplus fund equal to 25 per cent. or more of its capital stock outstanding. The commissioner thinks that it is unfair to enforce the law in those cases where the companies have large surpluses.

BRAVES FIELD FILLED FOR B. C. BATTLE

RECORD CROWD CHEERS RIVALS

Boston Goes Into Game Favorite Despite Absence of Several Stars

Continued From First Page.

were just as confident as the team that has twice humbled Yale.

'Twas a broth of a battle—at Braves Field this afternoon.

A battle of that calibre always can be counted upon when the offspring of Old Erin start mixing things, and today's Boston College-Holy Cross program sizes few performers whose names do not indicate such ancestry.

Victory Means Glory for Both Elevens

But there were other things besides, concerned in today's great battle. To Boston College a victory today will carry with it the soundest claim for the Eastern college football title and undisputed possession of the Catholic college championship of the East. To Holy Cross a win today will gain for the Purple the latter honor, and an enviable position in the rating of Eastern college teams.

And topping off these urges, will be the natural rivalry that exists and for many years has existed between the two Catholic colleges of the old Bay State. Enough to cause each eleven to offer the best brand of football it is capable of offering, and there is no question that the best brand of each is "some" football.

Boston College rules the favorite, and unless the breaks go all against the local team there seems every reason to count on a B. C. win. The odds in B. C.'s favor have been variously quoted. Three to two, two to one, and ten to four have been the respective bases on which several wagers have been made, and according to report there has been a decided scarcity of Holy Cross backers.

The Maroon and Gold team starts today's game without Jim Fitzpatrick, its kicking and forward-passing ace, and without Jim Kennedy, who has so ably quarterbacked the eleven since Corrigan's injury in the opening game of the season; while Tom Swan, who has been Fitzy's substitute, is not in the best of physical shape. Owing to able substitutes, however, it is not expected that the team's strength will be greatly lessened.

The Purple coach presents its strongest array. The Holy Cross team has been singularly free from hampering injuries this season, and the two weeks' layoff that preceded today's contest has served in healing all minor hurts that may have existed among the Purple players.

Holy Cross Strong Defensive Outfit

To date the visiting array has shone best as a defensive combination. It held the powerful Syracuse eleven scoreless and forced Harvard to contest itself with a field goal in a hair-raising game on Soldiers Field, according to Worcester reports, a real attack has been built in the past two weeks which is calculated to put at least one touchdown, and the Purple team hopes to score that tally early and then rely on its defensive ability to make that early score the winning points of the game.

B. C. has a strong defensive team, however, for Yale has been the only team to score on it, Yale's field goal so twice, but the only other points registered against the locals was a field goal by Marietta. In addition to its defensive showing, B. C. has showed a real attack in every game, and even with Fitzpatrick and Kennedy out of the play, the Purple followers believe they have the offensive power to outmatch any point total Holy Cross can score.

There are many interesting individual duels listed for the afternoon. Roderick of B. C. and Hogan of H. C., the most brilliant backfield men of the two teams, are to be matched each other in scintillating runs. Corrigan of B. C. and Smith of H. C. were likely to be the ends to watch on Heights last season, and while Corrigan has been shifted from his assignment at B. C. last year, Smith, who since has transferred to the Worcester institution, believes he now has his chance to show up his former opponent.

Reaphy of B. C. and Glides of H. C., the respective pivots have an old time duel to thresh out in the middle of the line. In fact there is scarcely an opposing combination that would offer a personal issue between the respective players.

Record Crowd Out to Watch Rivals

Indications were that the greatest crowd ever to witness a Greater Boston game outside the Harvard Stadium would be found on hand when the contest got under way. Twenty thousand tickets had been disposed of two days ago and a steady stream of football fans have been avidly purchasing the pasteboards during that time, while thousands more were early on hand at Braves Field to make sure of gaining seats in the monster park.

Two owlock was the scheduled time for the game and every effort has been made to get the contest promptly under the start, and the early darkness of this early Winter day will not interfere with the play or with the enjoyment of the onlookers.

Big Crowd of Purple Rooters Present

At least 5,000 rooters from Worcester were in the stands when the whistle blew. Scores of the local supporters of the Purple traveled to Boston on the special train along with the student cheering section and the band, while more made the trip by automobile.

A mass meeting of the students of Holy Cross College was held in Fenwicks Hall last night. The students rehearsed original songs and yells to be used at the game today.

The students left for Boston on the 11:40 train. This train carries two extra coaches for the benefit of the Worcester fans.

Stellar Performers in Today's Great Gridiron Climax

"Chick" Gagnon, husky Holy Cross halfback, the main cog in the attack launched at the powerful Maroon and Gold line.

Records of Braves Field Rivals

B. C.		HOLY CROSS
20—Fordham	0	0—Harvard
0—Yale	13	17—Submarines
12—Springfield	0	17—Springfield
34—B. U.	0	14—Dartmouth
20—Tufts	0	27—Syracuse
13—Marietta	3	36—Colby
30—Georgetown	0	32—N. H. State
167	16	177

ST. JAMES AND DE PAUL PLAY

Haverhill Contest to Decide Catholic Prep School Title of Country

ST. JAMES H.		DE PAUL ACAD.
Tanslan, l.e.		r.e., Sierra
Ryan, l.t.		r.t., Erdes
Onneacour, l.g.		r.g., Higgins
Cannon, c.		c., Morgan
Holland, r.g.		l.g., Hogan
Cullen, r.t.		l.t., McMullen
Holleran, r.e.		l.e., Farr
Moynihan, q.b. (capt.)		q.b., Donnie
Donahue, l.h.b.		r.h.b., Buttigan
Cronin, r.h.b.		l.h.b., Weidt (capt.)
Minihan, f.b.		f.b., Spellman

Referee, Tom McCabe. Umpire, Arthur Duffey. Head linesman, Albert J. Woodlock. Field Judge, Fred Hoey.

Haverhill, Dec. 4.—"East is East and West is West, and never the twain shall meet," said Kipling, but Rudyard knew nothing of American football when he tore off the verse. Corrigan of James, pride of the eastern lightweight football team, will be faced De Paul, the rangy Chicago five, in order to decide the Catholic prep school championship of the country.

When referee Tom McCabe explodes his whistle at the zero hour of 2 this afternoon at the Haverhill stadium, both teams will be primed for the fray. Coach Duffey has been directing the work of his proteges before the game.

Edward Carroll, former Georgetown University luminary, led his St. James squad on the field shortly after. Despite a disadvantage in weight, the native team was favored to win.

Each eleven had finished its preliminary season with success. St. James lost but one contest, that a practice game with the far heavier Boston College High team, 19 to 17. The following games were won:

St. James 13, Pinkerton Academy 6; St. James, Portsmouth, 0; St. James 9, Methuen 7; St. James 32, Somersworth 0; St. James 45, Dana-vers 0; St. James 26, South Boston 0; St. James 28, Methuen 0.

De Paul has led the Catholic School League of Chicago for thirteen years. The 1920 record is: De Paul 13, Wallace 0; De Paul 14, De Proprise 0; De Paul 41, East Chicago 6; De Paul 6, St. Rose 0; De Paul 6, St. Rose 14; De Paul 6, St. Ignatius 0; De Paul 79, De Lasalle 0.

De Paul has run up 153 points to opponents' 26, and St. James made 177 points to rivals' 32. St. James was a much faster team, but this was overcome by speed in open plays. De Paul averaged 148 pounds and St. James 135½. There was a great crowd present.

—Subscribe to AMERICAN Xmas Fund—

JOHNSTONE TO LEAD BROWN TEAM IN 1921

Providence, R. I., Dec. 4.—George C. Johnstone of New York city was selected to lead the Brown football team for the season of 1921, Johnstone was on the S. A. T. C. team in 1917, and has held down a regular tackle position for the past two years.

Prominent Golfers Are Opposed to Change

By ROBERT E. HARLOW.

Reports from four of the largest golfing centres in the United States —New York, Philadelphia, Pittsburgh and Atlanta—are to the effect that the Western Golf Association will find little support in those sections for its proposed new national association. With Boston clubs also out of the running, it is hard to see how the Western can make its organization national.

In answer to a question as to how the effort to form a new association was received in various sections, golf writers have replied that sentiment in their section favored the continuation of the control of the game by the United States Golf Association. Some of the communications upon the subject follow:

Southern Golfers Favor U. S. G. A.

(Special Dispatch.)

Atlanta, Ga., Dec. 4.—Sentiment in this section does not appear favorable to the proposed new American Golf Association. Most of the prominent golfers and golfing officials in this part of the South are inclined to conservatism, and appear to regard the new project as an unwarranted effort to get away from St. Andrews, with nothing to be gained by such an outbreak of radicalism.

There also is a strong tinge of sentiment attracting Southern golfers to the older school of the "birthplace of golf," to which they feel themselves bound through the United States Golf Association. Atlanta clubs are much interested in the U. S. G. A. and the Western G. A., but all their playing is under the rulings of the U. S. G. A., and the general feeling is that their allegiance is to that body, first and foremost.

Edward Carroll, former Georgetown University luminary, led his St. James squad on the field shortly after. Despite a disadvantage in weight, the native team was favored to win.

Each eleven had finished its preliminary season with success. St. James lost but one contest, that a practice game with the far heavier Boston College High team, 19 to 17. The following games were won:

St. James 13, Pinkerton Academy 6; St. James, Portsmouth, 0; St. James 9, Methuen 7; St. James 32, Somersworth 0; St. James 45, Danvers 0; St. James 26, South Boston 0; St. James 28, Methuen 0.

De Paul has led the Catholic School League of Chicago for thirteen years. The 1920 record is: De Paul 13, Wallace 0; De Paul 14, De Proprise 0; De Paul 41, East Chicago 6; De Paul 6, St. Rose 0; De Paul 6, St. Rose 14; De Paul 6, St. Ignatius 0; De Paul 79, De Lasalle 0.

De Paul has run up 153 points to opponents' 26, and St. James made 177 points to rivals' 32. St. James was a much faster team, but this was overcome by speed in open plays. De Paul averaged 148 pounds and St. James 135½. There was a great crowd present.

—Subscribe to AMERICAN Xmas Fund—

Woodie Platt Says He Likes Excitement

(Special Dispatch.)

Philadelphia, Dec. 4.—"I deplore all effort to turn the game of golf from a sport into a game of pinochle," stated Robert W. Gessler, president of the Golf Association of Philadelphia, here today. "It is for this reason that I am personally against the latest move of the W. G. A., which would apparently take away the government of the United States Golf Association.

"The sentiment of the local clubs, as I find it, is that they will remain loyal to the national body. They must all be members of the U. S. G. A. before they can join the local association and it follows we will support the national body."

J. Wood Platt, the leading player of the local district, said that a "little action" would be welcome during the dull Winter months and that what a war would be highly entertaining.

"A Westerner licked me last year in the national," he stated, "and I hope they don't all back out of the championship, because I would like to get back at 'em. Anyhow, a little excitement never made me mad, so I hope they go to it."

Pittsburgh Is Against Golf Revolution

(Special Dispatch.)

Pittsburgh, Pa., Dec. 4.—Pittsburgh golfers will not align themselves with any movement to revolutionize American golf which it is believed will be accomplished if the proposed steps of the Western Golf Association are carried out. While they believe that reforms are needed in the United States Golf Association and that real golfers should have more representation than the "aristocratic" clique which has been reigning for years, nevertheless it is believed that this can be accomplished without resorting to warlike measures

As opposed to any changes in the rules which will tend to destroy the international aspect of golf," George A. Gresham, the veteran golfer and president of the Western Pennsylvania Golf Association, said today. "Golf is an international sport and it should be preserved. The visit of the British golfers to this country and the visit of the American golfers to England last year has promoted best interests of international golf, and the spirit which now prevails should be fostered by the golfers here and abroad.

"It may be that local conditions require changes in the rules and these conditions do not prevail in England, but I am opposed to any revolutionary steps as we take them we will destroy the sport."

Blatant Blare, Is Way New Yorker Puts It

Kerr Petrie, writing in the New York Herald, expresses the New York attitude as follows:

"As far as can be gathered from informal discussion of the subject by cosmopolitan linksmen, the last blatant blare from Chicago to the effect that the Western Association again threatens to usurp the powers of the U. S. G. A. and wield the reins of national golf government is not going to agitate many in this section of the country.

"Admitting that many of the suggestions advanced from time to time by the W. G. A. have been of value, this organization has too openly, antagonistic and unfair to the parent body to win the admiration of a large and influential part of the golfing clan.

WESTERN TEAM AT FITCHBURG

Cleveland Tech and Fitchburg High Clash in Intersectional Contest

FITCHBURG.		CLEVELAND.
Nourie, l.e.		r.e., Gehrke
Laiko, l.t.		r.t., Meyers
Buckley, l.g.		r.g., Kruse
Allison, c.		c., Wagner
Peabody, r.g.		l.g., Pinin
Hodge, r.t.		r.t., Mahler
Cote, r.e.		l.e., Dane
Shea, q.b.		q.b., Schaefer
Tarpey, l.h.b.		r.h.b., Hansbury
Sawyer, r.h.b.		l.h.b., Peters
Dana, f.b.		f.b., Fisher

Joseph F. Pendleton, Bowdoin, referee. Edward F. Loughlin, Harvard, umpire. E. MacNaughton, Cornell, linesman. Frank W. Lowe, Dartmouth, linesman.

Fitchburg, Dec. 4. — Cleveland West Technical High and Fitchburg High clashed at Crocker field this afternoon.

The Cleveland boys were a husky, happy lot, 2,915 pounds of vigorous youth, and made a strong impression on Fitchburgers. The natives had 2,728 pounds to combat the invaders.

As the teams started the game the visitors had an average weight of 169 pounds, against 153.3 for Fitchburg.

Coach Hill of West Tech said before the game:

"My players are in fine trim for a good game. They are anxious to play the Fitchburg team and promise the school and spectators a hard, clean and determined contest. They know that more than weight is necessary to win games."

RECORD ENTRY LIST FOR MOTOR BOAT SHOW

New York, Dec. 4—Final details have been completed for the sixteenth National Motor Boat show, to be held in Grand Central Palace, December 10-18, it following the show early has made the entry list a record, one, and it is expected that the roads are still clear is bringing the heavy boats to New York early. Already one large craft, built by Berger Brothers, Bayonne, Wis., has arrived, completing the journey in record time.

The exposition will occupy two floors of the Palace, and beside the boats there will be more than one hundred engines and accessories exhibits. A moving picture theatre is being built, and many of this year's racing events will be shown on the screen.

—Subscribe to AMERICAN Xmas Fund—

Milier to Captain

The Boston Y. M. C. A. basket ball squad has been cut to ten players and H. Miller elected to lead the team. The line-up, with the exception of Miller, will be composed of new men.

NEW BASKET BALL RULES FAIL TO FIND FAVOR AFTER TRYOUT

Indoor Sports

Copyright, 1920, by International Feature Service, Inc.

By TAD

Not a Single Reason

NO- WE DONT SELL ORANGES OUTRIGHT- WE'RE TAKING BIDS ON THEM NOW THOUGH - WOT'LL YOU BID FOR A DOZEN?
I JUST WANTED MY HUSBAND TO KNOW WHAT PRICES ARE - YOU KNOW WARREN WOULDN'T BELIEVE ME - HE THINKS I'M EXTRAVAGANT
WARREN OUGHTA SEE HER GRAB TAXIS TO RIDE THREE BLOCKS
YES AN IF SHE'D TELL HIM WHAT PAINT AN POWDER COST HER HED UNDERSTAND - DONT SHE PAINT - SHE'S A WALKIN' BARBER POLE
DO YOU SELL ONIONS OR JUST LEASE ON?
INDOOR SPORTS
TAKING YOUR HUBBY TO THE FRUIT AND VEGETABLE STORE TO SHOW HIM JUST WHAT PRICES ARE

WHERE'S THAT BIG RED NECKED BULL WHO OUGHT TO BE ON THE FRONT DOOR HERE?
HE CROAKED HISSELF THIS MORNIN I HEAR.
OID DEHY BIG RED NECKED BULL KICK OFF THIS MORNING?
YEAH- HICKEY SAW HIS BOOV- HICKEYS IN THE NEXT ROOM
HELLO MICKEY - WHY DID THAT COP DO THE DUTH - ANY REASON?
WE DONT KNOW NO REASON
HE WAS A BACHELOR

TOO STRICT DECLARE COACHES

Game Under New Code at Harvard Gym Not to Liking of Experts

A new era in basketball was inaugurated at the Harvard College gymnasium, when hundreds of referees, coaches and club directors attended an exhibition game between two Harvard College quintets.

George Tower, originator of the new basketball rules, explained the game under the new order. George Hoyt, well known Boston referee, umpired the game from the sidelines.

Although general opinion of the managers and coaches seemed to favor some new ruling, the majority were somewhat dissatisfied with some of the stricter rules.

Under the new laws a player must follow the ball at all times, or at least face the player who has the ball. A foul is called when any guard faces a forward when the ball is in play elsewhere on the floor. No attacking from the rear is allowed and the player must have the ball touch the floor before he takes a step, if he wishes to dribble.

When a foul is called and the player shoots the basket, the ball must touch the backboard before it is in play again. Four personal fouls render the player ineligible for further play.

CONSIDER GOLF WAR MOVE UNFORTUNATE

New York, Dec. 4.—The United States Golf Association announced that it considers as "unfortunate" the step taken by the directors of the Western Golf Association Tuesday in proposing to make that body the controlling authority of the game in this country.

"We do not believe that the golfers of the United States want two ruling golf bodies and several different codes of rules, as this will lead to great confusion," declared the statement issued by Secretary W. C. Vaneepool.

"We want it thoroughly understood that we are always ready to discuss and confer with any golf body and to have an exchange of our views."

A constitutional amendment which would give the West increased representation on the executive committee was adopted by that body last Monday. It was stated, and will be submitted for approval at the annual meeting January 7. The amendment provides for four additional committeemen, "who shall be representatives of four different recognized golf associations of the United States."

FRIEDMAN BACK FOR "GO WITH MONTREAL

Abe Friedman, the classy bantamweight who has been out of the ring for two months with a broken hand, is ready to don the gloves again and would like nothing better than a crack at Montreal for his starter. Friedman returned from Youngstown, Ohio, where Bonesetter Reese has been taking care of his hands.

—Subscribe to AMERICAN Xmas Fund—

"Y" Meet December 18

The Boston Y. M. C. A. will hold an open handicap athletic meet on Saturday, December 18. The following are the events: 50-yard dash, 600-yard run, 600-yard run, mile run, relay race, three standing broad jumps, twelve-pound shotput and running high jump. Gold, silver and bronze medals will be awarded to the winners.

TAD'S TIDBITS

THEY WERE ALL OUT OF SHAPE

Strange, isn't it, that all sporting writers, speaking of a heavyweight champ who lost his title, invariably insist that the loser was OUT OF SHAPE.

From the days of John L. Sullivan right down to Jess Willard, that old squawk has gone up.

Writers who were on the spot at the time and writers who were three thousand miles away say the same thing.

Every heavyweight titleholder from John L. down who lost his laurels went into the ring a favorite in the betting. We don't include Tommy Burns as he was a gift champion.

Sullivan's backers offered 5 to 1 that he would beat the dude Corbett. Betting men rarely wager on sympathy. Sullivan must have looked good in order to call for such odds. After the K. O., they said that John L. wasn't right.

Corbett was favorite over Fitzsimmons at Carson City, yet after his bout backers insisted that he was overtrained.

Fitzsimmons was a sweet favorite over Jeffries. He stopped a punch with his chin and listened to the numerals. Pitz himself declared that he wasn't right, as he had dallied with the gin bottle on the day of the fray.

Jeffries, after training a year for Johnson, got himself into splendid shape and fought fifteen gruelling rounds, only to be stopped. Experts at his training quarters pronounced him physically perfect. So did the examining physicians. He met his master, though, and then once more the Jeffries backers, including scribes who picked him, declared that he was but a shell.

Jess Willard trained for six months before he met Jack Dempsey at Toledo. He worked hard at Toledo, too. He was in good shape, and his friends were satisfied. He met a better man in Dempsey, however, and was beaten. He, too, was a favorite. Now they insist that Jess wasn't in shape.

Isn't it strange that these wise guys who declare the losers in this heavyweight class to be out of shape, never bet on the winner? There hasn't been a heavyweight champion yet who was on the short end.

They are all favorites until the big smear comes. THEN, boys—THEN the scribes get up on their hind legs and yell: "HE NEVER WAS A CHAMP" or THE BIG BUM WASN'T IN ANY SORT OF SHAPE AT ALL."

It's an even money bet right now that a year after Dempsey hears the Cuckoos calling, the scribes will swear that he was stiffened because he was slack in his training and—we've never had a heavyweight champ who takes the care of himself that Jack does.

Mr. Meehan a Close Second Again

Roy McCormick, light-heavyweight boxing champion of England, was awarded two decisions over Willie Meehan of San Francisco in a ten-round bout at Portland, Ore., the other night. McCormick received the first decision in the fourth round when Meehan hit him low, the referee over McCormick's hand in token of victory.

Meehan crawled out of the ring and McCormick was taken to his corner. After a wait of several minutes McCormick announced that he refused to take the fight on a foul and was ready to continue with the bout. Meehan returned to the ring and the two resumed fighting. After six more rounds, in which McCormick had a decided advantage, McCormick again received the decision.

Presence of Mind

One local scribe, in commenting upon Welling's gameness, says: "Most anyone would be game with a $15,000 end staring him in the face."

True, Welling did get a flat guarantee of $15,000 smacks. He had presence of mind enough for that. His game showing, however, had nothing to do with the gift. Welling never did show the white feather in any of his fights.

We must, however, give him credit for his presence of mind. In that he reminds us of Sam Morton, of "vaudeville fame. Sam used to tell of his wife in the street car accident.

She bawled him out for taking her on the ride and he retorted:

"If it wasn't for me you wouldn't have had a nickel damages. You got $2,000, didn't you? If I didn't have the presence of mind to kick you in the face you wouldn't have had a cent."

Willie Ritchie Likes the Frenchman

Willie Ritchie, former lightweight champion of the world, is one of the many Carpentier boosters. Willie says that if the frog eater is wise he will dance away from the ferocious Dempsey for four or five rounds and keep Jack on the jump.

"Dempsey usually busts his man early," says Willie. "They all try to trade wallops with him. The way to beat him is to keep away and make him anxious. If the Frenchman is as foxy as we are led to believe, he can sneak one over and finish it. We all know that he packs a nasty kick in that right."

FAMILY DOCTOR IS PAGED FOR BULLDOG

New Haven, Dec. 4.—"What Yale football needs is the family doctor," says the Yale alumni weekly, in a general review of the football season.

"In our opinion," says the weekly, "Yale football does not need a professional specialist to put it on its feet again; the family doctor will respond if called. And by this we mean that, while Harvard and Princeton have been building up home coaching schools these past few years, Yale has struck blindly out for miracle makers and forgotten the experience of the days when Yale football was great.

SOLDIERS GET GAME IN MAINE WOODS

Portland, Me., Dec. 4.—Proof that Uncle Sam's soldiers are good shots was shown in a truck load of big game from the wilds of Washington County, shot by Sergeants Gilbert Griffin, Robert Lee and John Dodge, all stationed at Fort McKinley, and Frank Puzzuso, for many years an army blacksmith. The party brought back an 818-pound bull moose, two buck deer weighing 212 and 190 pounds respectively, two big does and dozens of partridges, rabbits and ducks. For also the moose after an all-day ride of thirty miles.

POP GEERS HAS HOME RIVAL

John Thomas, Also From Cotton Country, Winning a Place in Spotlight

Tennessee gave to the harness turf its most picturesque figure, also one of its greatest rainmen in the person of "Pop" Geers, dean of the Grand Circuit drivers.

Now another reinsman from the cotton country is getting into the spotlight, and from present indications will cut considerable figure on the major racing circuit in 1921.

This is John Thomas, who, until the season just closed, had combined his operations mainly to the half-mile track circuits, occasionally dropping in at a Grand Circuit meeting.

This season, however, he followed the circuit through with a "one-horse" stable, his sole reliance being the pacing stallion, John R. Braden, 2:02¾.

John R. Braden was a pretty handy sort of a mare to have around the past season, for in addition to two or three remunerative side trips to half-mile track meetings, he was in the money on twelve different occasions on the Grand Circuit, his winnings there being in the neighborhood of $4,000, and he was racing against the best stake pacers in the country.

Thomas will have a larger stable the coming season, for he has arranged to train the horses of the Alabama breeder, W. S. Harlan, and that means that he will have two of the leading winners of the 1920 season to race—Hogalusa, 2:04¾, the champion two-year-old trotter of the past season, and Edna Early, 2:03¾, third among the money-winning pacers of the season.

STAN ZBYSZKO TO BECOME CITIZEN

Stanislaus Zbyszko expects to become one of our valued citizens and has taken steps to procure his first papers. The giant Pole is already an owner of a very fine Summer home at Old Orchard, Me., and a short time ago he purchased a number of additional seaside lots in Old Orchard with the intention of building a number of homes for speculation.

In an interview today, Stanislaus stated that he is in perfect condition for his contest at Mechanics Building Monday night with Renato Gardini.

CLINTON WILLING TO BACK ASPIRATIONS

Johnny Clinton, formerly New Yorker, but now of this city, is on the trail of Nate Siegal. Eddie Mack, manager of Clinton, has posted $500 as a side bet that Clinton can win over Siegal at the welterweight limit—142 pounds. If Siegal will do the stipulated notch Mack will also fight on a winner-take-all basis.

Frankie Britt or Jimmy Frusetti can have the same kind of a bet and battle that Siegal has been offered, at 135 pounds.

TIGERS GET EARLY START ON SCHEDULE

Princeton, Dec. 4.—Four of the seven Tiger football games in 1921 are definitely known. Harvard comes here November 5 and the Tigers will play in New Haven November 12.

The Tigers invade Annapolis and a new sectional series will be staged with the advent of Chicago. One of the above games will be staged on October 22.

TINKER TO MANAGE TEAM AT ORLANDO

Orlando, Fla., Dec. 4.—Joe Tinker, former shortstop of the Chicago Cubs, former manager of the Cincinnati Reds, president of the Columbus, O., baseball club, has signed a contract to manage the Orlando club of the Florida State League for next season.

—Subscribe to AMERICAN Xmas Fund—

College Swim March 19

New York, Dec. 4.—The next intercollegiate swimming championship meet will be held in the Columbia University swimming pool on March 19.

FALLER GOING AFTER RECORD

Dorchester Runner Will Try to Set Up New Mark for the Hour

New York, Dec. 4.—Fred Faller of the Dorchester Club of Boston, and Joe Pearman of the New York A. C., the respective favorites for the national ten-mile run and seven-mile walk championships at Glenn Park, Yonkers, tomorrow afternoon, have requested Frederick W. Rubien, secretary of the Amateur Athletic Union, to allow them to continue on and try for the American records for one hour in their respective events.

Both report that they are in first-class condition and feel confident that they can better the present record.

The competition promises to be very keen in both championships. William Ritola, of the Finnish-American A. C., Cliff Horne, of the Pastime A. C., will force Faller, every step of the way, and if he fails in his attempt to break the present record for one hour, it will not be due to lack of competition.

Edward K. Gulick, of the American Walkers' Association, is walking unusually well just at present and is expected to give Joe Pearman and Dick Remer one of the hardest battles they have ever had to look him across the finish line. This will provide the necessary competition to bring out a record-breaking performance.

SIX-DAY BIKERS ALL SET FOR GRIND

New York, Dec. 4.—Fifteen teams are ready to face the starter at midnight Sunday in the annual six-day bike race at Madison Square Garden.

Prior to the start of the big grind a series of sprint races will be staged, the feature of which will be the international championship at one mile, heat two in three heats. Frank Kramer and Bob Spears will meet the Italian team, Fiani and Verri, in this race.

SYRACUSE NINE WILL PLAY THIRTY GAMES

Syracuse, Dec. 4.—Prominent among other games on the 1921 schedule of the Syracuse University baseball team now being completed by Walter S. Smith, graduate manager of athletics, will be three contests with Southern nines, a Middle Western game with the Ohio Wesleyan ball-tossers and contests with Princeton, Amherst and Wesleyan, newcomers to the Orange schedule.

Thirty games in all will be played.

CUBS SEEK TO SIGN GIPP, PENN STATE GRID STAR

South Bend, Dec. 4.—George Gipp, Notre Dame football player, has under consideration an offer from President Veeck of the Chicago National League club for a position with the Cubs next Spring.

Gipp is seriously ill in a local hospital. He is an outfielder.

LAST NIGHT'S FIGHTS

At New York—Billy Dofus knocked out Frankie Brown in eleven rounds. K. O. Laughlin, South Bethlehem, defeated Young Billy Papke in eight rounds.

At Baltimore—Bob Roper knocked out Kaye Sampson in the first round.

At Syracuse—Mel Coogan won a decision over Harry Pierce in twelve rounds.

RACING

COLLYER'S SELECTIONS AT NEW ORLEANS.

1—Lancelot, Valerie West, Rainbow Girl.
2—Derlo, Loch Levin, Louis.
3—A. N. Aikin, By Herk, Jack Scot.
4—Mahony, Marvin May, St. Quentin.
5—Rapid Traveler, War Mask, Tailor Maid.
6—Broom Peddler, Merchant, Glenwell.

SPORT EDITORIAL

You've Got to Keep Trying

Twenty-two years ago, Jim Jeffries came East for a tryout. He was to have met two men one night, made a poor showing against one, hurting his hand so he could not go on with the second.

"He's a big bum!" said the flatic followers inelegantly, and dismissed Jeffries from their thoughts. He wandered away, but returned to win the heavyweight championship of the world before the same people who had pronounced him a failure.

Jess Willard went around town for weeks, his hat in his hand, figuratively speaking, trying to get some one to manage him. He made a couple of fights before New York crowds which said, unanimously:

"He's a big bum!"

Willard went to Cubs, won the championship from Johnson, came back, and the same people who had said he wouldn't do paid thousands of dollars to see him perform.

There is quite a lesson in the experiences of these two men. Had they accepted the first verdict as true they would have quit the boxing game, discouraged. Jeffries would have gone back to boiler making, Willard to herding cattle.

Instead, both kept on trying. When defeat retired them, as defeat retires all pugilists sooner or later, both had plenty of money. They were not men of intellect, but they had in them the element of persistence, a certain stick-to-itiveness, that eventually produced its reward.

Other men inclined to be easily discouraged might learn something from the history of these two big, lubberly fellows.

Featherweight Stars in Near Title Bout

By JACK CONWAY.

The featherweight division has received a great deal of attention from our ambitious ring men since Johnny Kilbane began to lose his dazzling speed and stinging punch. Every 122-124-pound boxer in the world realizes there is a young fortune to be won by the man who can conquer the champion.

If the boxing bill is accepted by the voters at the city election on December 14, Boston may be the scene of the title contest. There is considerable interest in the featherweight division among local fans as a result of the brilliant surge of Vincent (Kipper) Martin of Cambridge.

Martin has smashed his way to the front ranks of his boxing class by a fine run of victories. He has won his last three starts in impressive style, defeating Joe Jawson, Jimmy (Young) Sacco and Harry (Kid) Brown. Tonight at the Commonwealth A. A. Martin will try to add Harry Carlson to his list of victims.

Carlson, a lightweight, has halted many boosts in their drive for fame. He has two decisions to his credit over Jimmy Frusetti, New England lightweight champion, while he has fought Kirby Wirth, Jackson and most of the other blue-ribbon performers. The Brockton man is a good boxer and as tough as they come. He is sure to give Martin the stiffest kind of opposition.

"Irish Billy" Green Also Has Title Aspirations

The winner of the Martin-Carlson affair will probably be pitted against the victor of the "Irish Billy" Green-Jimmy Chaney scrap which will be staged at the Carlyle A. C.'s show at the Grand Opera House next Monday night. Green is the featherweight champion of the Middle West. He has also beaten most of the lightweights in the Middle West. Jack Lawlor, who fought Johnny Dundee and Young Kloby at Lawrence, was fortunate in getting a draw with Green.

Eddie Stanton, a ring star a decade ago, is managing Green. He predicts that his protege will be the next featherweight champion of the world. Stanton considers Chaney a better boxer than Kilbane. He argues that if Green is able to dispose of Chaney, he should be able to score an easy win over the title holder. "Irish Billy"—who is just as good a fighter as his name indicates—is working out at Bedford with Freddy Madden of East Boston, who takes on Dutch Reagan in the semi-final.

Solly Snyder Has Two Fast Stepping Boxers

Solly Snyder informs us that he is now caring for the business affairs of Joe Mendell and Max Williamson, two classy Philadelphia boys. Mendell made a good showing against Joe Shubert at the Commonwealth A. A. and will appear against Billy Fitzsimmons of Quincy at Fall River next Tuesday night.

Jimmy Fruzetti Is Heavy Body Puncher

Benny Valger is due to arrive in Boston tomorrow. Joe Jacobs says the French Flash has completely recovered from his recent operation for appendicitis and that he will take on Andy Chaney and Johnny Kilbane if successful in his whirl with Frusetti. There are many New England fans who don't believe that Valgar will be able to stand up under Frusetti's body punches.

STALLINGS MAY BUY CLUB

Former Manager of the Braves After Minor League Team

New York, Dec. 4.—George T. Stallings, lately manager of the Boston Braves, is here on business and will remain until after the major league meetings. He has had several offers to manage minor league clubs to take charge of their teams. But he hopes to branch out in a minor league magnate and is having several properties investigated. One proposition, to which he is devoting some thought is a new international league franchise for Newark.

KEANE WILL NOT LEAVE SYRACUSE FOR COLUMBIA

Syracuse, N. Y., Dec. 4.—Coach Tom Keane will not quit as coach of the Syracuse University track teams to accept a post at Columbia, despite New York reports to that effect. Keane stated that he has not negotiated for the New York post and that he is well satisfied with Syracuse. He has no contract with Syracuse, adding merely on a verbal agreement from year to year, but that is sufficient for both parties, and Keane's connection with the Orange is likely to continue for years.

The Teachers' Aid division has received a great deal of attention from our ambitious ring men since Johnny Kilbane began to lose his dazzling speed and stinging punch. Every 122-124-pound boxer in the world realizes there is a young fortune to be won by the man who can conquer the champion.

STRONG SHARON TEAM LOOKING FOR GAMES

The Sharon Athletic Club basketball team is in the field with a challenge to all teams that are in the running for championship of Eastern state. The Sharon team plays at home every week-end and is anxious to meet any such teams as St. Aidhenan's, Mansard, Bunker Hill, Legion, Gilbert A. A. and Kenwood Legion. The Sharon team, which had a record of thirteen games won out of fourteen on games last season will have the same lineup as last year with the exception of Barrett, who is replaced by with Windsor, Vt. John V. Collins, No. 4 High street, Sharon, is manager.

GIPP REPORTED ON ROAD TO RECOVERY

South Bend, Dec. 4.—George Gipp, Notre Dame football hero, is believed to be recovering today from the attack of pneumonia that threatened his life. Physicians are confident that he has passed the crisis.

Penn State to Play B. C. in Boston

Boston College has found a place on its football schedule for Penn State, coached by Hugo Bezdek and ranked as one of the best football colleges of the country, will come to Boston next season to play the Maroon and Gold. The game probably will be staged October 22 at Braves Field.

ROI-TAN
Perfect Cigar
"Pleasure without repentance"
Ambassador size . . . 15c straight
Vanderbilt size . . . . 13c 2 for 25c
Brevas . . . . . 13c 2 for 25c
At All Good Dealers
COMMONWEALTH CIGAR CO. BOSTON

Largest Evening Circulation In New England

This Day in History—December 4, 1920

THIS is the anniversary of the death, in 1642, of Jean Armand Duplessis, Duc de Richelieu, famous Cardinal Minister of Louis XIII. of France and one of the foremost statesmen of all time. He established the power of the kingship firmly.

Magazine Page

Curious Masterpieces

LITERARY masterpieces have been written on strange mediums. Smart's poem, "Song to David," was written with a key on the walls of a madhouse. Coleridge once wrote a sonnet on a scrap of seaweed.

A DAUGHTER OF TWO WORLDS

A Romance of Vivid Personalities and Swift and Exciting Adventure

Copyright, 1918 and 1919, by International Magazine Co.
Copyright, 1920, by Leroy Scott.
All Rights Reserved.

CHAPTER XV.

Gloria Lays Siege.

AS they returned to the house, Gloria talking in that assured manner which took everything for granted, Jennie noted a perturbed look dit across Mrs. Harrison's face like the brief shadows of an earth-ward-fluttering leaf. Jennie had her surmise as to the meaning of that shadow; and a hour later, when Sue came into her room and sat stiffly upright on the edge of her bed, her surmise had partial confirmation.

When the amiable Sue was indignant, there had to be good reason; and Sue was indignant now. "You know Gloria Raymond is here!" she demanded.

"Yes," said Jennie.

"Of all the nerve!" fumed the even-tempered Sue. "When mother asked her, it was a situation where mother couldn't help inviting; her without being rude. And Gloria paid no attention to the invitation—and today she walks in on us without a word, just as though she owned the world! I tell you, to act like that, she certainly does think she's it."

Jennie made no response.

"Oh, I know why she's done it," Sue went on. "Some other plan which she liked better has suddenly gone wrong, and she promptly came to us as the next best thing. She's a sweet child, isn't she!—and it's a delightful compliment to us, isn't it!"

Again Jennie made no reply. Sue was now glaring. For an instant she was silent, then she burst out again.

"And she's not here to see us at all. I told you she'd broken her engagement and had started in to try to pick up things again with Kenneth. She's after Kenneth, and for her own reasons she's decided to be right on the job. That's why she's here! Wait and see—and just watch how that girl performs!"

At the close of the afternoon Kenneth arrived for the week-end. Billy Grayson with him. When they all met at dinner Jennie at once perceived that Sue's estimate of the main reason for Gloria's coming was correct. And the correctness of that statement was even more apparent when, after dinner, the young people started dancing in the great living room, Sue and Jennie alternating at the piano. There were no lost motions in Gloria's courtship, no indirection and no maidenly reserve or even to a pretended desire of being sought. She went straight and undisguised for Kenneth, just as she went for every other thing on which her will or fancy settled—with the confident air that it was here by right, and that no one would presume to deny her.

Jennie, watching, had to admit that she knew of no one else who could carry off that manner half so well; if Gloria were not actually a beauty, with her large, proud eyes and her dark hair which she still wore bobbed, she at least had the prestige of beautyship which comes from being frequently described and published as a beauty in the society periodicals and in the picture supplements of the Sunday papers; and further, her manner, and also the impression she made, had behind them the undeniable reality of her social position and her fortune. Only a queen, her questioning unconsciously of herself—fully conscious of it, would have dared be so direct as openly possessive.

As for herself, Jennie swiftly discerned that Kenneth liked and admired her much the same as he had on the night of the first theatre party and on the occasions of his recent visits home. But that was all. To the end of terminating method of Gloria he seemed almost instantly to begin to succumb. He plainly liked her, was plainly flattered by her definite preference for him; and, indeed, was there human reason why he should not succumb?—considering that she was a striking figure in herself, and considering all the worldly advantages of which she was the living summary?

Watching this game, Jennie was for a time resentful in Kenneth's behalf. He was altogether too fine, too worthy, to be played for. Subsequently she regarded it all more philosophically; she didn't like Gloria, and she liked Kenneth, but she couldn't help it, and it was none of her business.

Sunday afternoon brought two surprises to Jennie which made her forget the affair between Gloria and Kenneth. The lesser of these came when Slim Jackson, known here since his boyhood as the son of "Jackson Holt," drove up in the smartest of roadsters. The surprise was not Slim's arrival in his acquaintance with the family; her talk with him on the Astor roof was explanation for this. The surprise was that he already knew Gloria Raymond, and, moreover, seemed to know her rather well. But as Jennie thought this fact over, it did not seem so strange. Kenneth had told her that Slim was received almost everywhere, and Slim, with his curious mixture of self-confidence and mockery at his success, had corroborated this statement of his social entree.

Jennie was aware that Slim was covertly watching her; and presently, when he was apart with her for a moment, he whispered:

"I say, Jen, you sure have landed big with Mr. Harrison. Keep it up. I'm no slouch—is there any way I can help you?"

"No."

"Maybe I can—who knows? And if I can, just slip me the word."

"Thanks, Slim"—but she had time for no more, for Kenneth called to him, and the two young men and Gloria drove off to an afternoon dance at a neighboring house.

Harry Edwards Came

A little later Sue and young Grayson were playing tennis, and Jennie was sitting with Mr. and Mrs. Harrison on the front piazza which looked down upon the tiny harbor—Jennie talking with Mrs. Harrison, and Mr. Harrison going half-sleepily through the Sunday papers—when the second and greater surprise came. The carriage entrance and the broad turn in the drive were on the other side of the house. Along the brick walk from around the corner, both in motor dust-coats, walked Harry Edwards and with him a tall, bulky man. The appearance of Harry gave her a start, but it was the other man who brought her to her feet, a hand going involuntarily to her heart, sudden fear clutching at her throat. For the second man was Sam Conway; he knew her father well—she had seen him often during the fargone days down at the Pekin—and in those days he must have seen her, too. Would he recognize her? It was too late now to try to slip out of sight, so she stood waiting, palpitant with suspense, supporting herself with one palm against a white fluted pillar, while first the two older men greeted each other, and then Sam Conway bowed over Mrs. Harrison's hand.

And then Mr. Harrison turned toward her. "And this, Mr. Conway," he said, "is our guest, Miss Miller."

Sam Conway advanced and held out his hand. He had the politician's habit of handshaking, and he made much of it. Jennie could barely stand, but she laid her hand in his, and managed to look up into his face, which despite his sixty years was still full and florid —a face whose ever-ready geniality had secured for him, in addition to "Big Sam," the more intimate title among his adherents of "Smiling Sam" Conway.

"I'm very glad to meet you, Miss Miller," he said heartily, his smiling gaze full upon her.

His shrewd, frank-seeming eyes showed no recognition of her; she knew, for certain, that he had no idea who she really was. Such relief swept into her that it was well that her free hand was still against the pillar. But instantly her quick mind understood; to her, in the old days, Sam Conway had been one of the large figures of the world, gazed on occasionally and from afar; to him, she had never been more than one of the unremarkable thousands of children he was forever meeting and complimenting parents upon.

"Thank you, Mr. Conway," she managed to say.

"I am very glad, indeed, to meet you, Miss Miller," he repeated in his voice, so resonant with heartiness. He pressed her hand, held it for a moment, with the instinct to prolong a handshake when it was part of an introduction—and erased with his steady geniality down into her dark eyes. Then he loosed her hand and turned away.

And thus, with most perfunctory words, there had been met and parted—never fated really to meet each other again; and neither with even a dream of the other. Though her meeting, the workings of it, were to make each a profound influence upon the destiny of the other.

After a moment in the older men withdrew into Mr. Harrison's study and the library, Mr. Harrison with keen interest, Mr. Conway also with reserve. This relationship with Conway had been good business, but he had never cared to have the relationship extend beyond the boundaries of business affairs.

"Any more news about those recreation pier contracts, Conway?"

"I've landed those all right—though we can't make it public yet."

"Good! It's mighty thoughtful of you to drive out and tell me."

"That's not what I drove out for, Jom. I could have 'phoned you that—or let it wait till I saw you in town."

"Then why did you come out?"

"Oh, Harry Edwards and I were just out driving, and I thought I might as well tell you what I did about a little thing I learned last night."

"Yes?"

"I guess you know the twist things have taken between me and Larry Jackson."

Mr. Harrison Nodded

Mr. Harrison nodded.

"Well, I learned last night that there is no patching things up; it's now got to be a fight to the finish. And Sam Conway's not always a safe man to buck." For an instant his genial face tightened grimly; his look gave an almost startling emphasis to his last sentence; then his features were pleasant again. "But we might as well face this fact, Jim; if Murdock does what he thinks he's going to do, he'll put me down and out."

"I'm sorry—I wish I could help you—but you know I've always said I could take no part, directly or indirectly, in your political affairs—and particularly not in your feuds within your own party."

"I'm not asking you to—yet," the other said blandly. "I'm merely asking you to consider. If I'm put down and out, what that will mean to Mr. James Harrison, of Harrison & Company, in a business way."

Mr. Harrison looked his question.

"It will mean that all the contracts I've been able to swing to the firm, I'll not be able to swing any more, and that those contracts will go some place else. It will mean that about fifty per cent. of your total business will be suddenly sliced off. That ought to interest you."

"I did. Mr. Harrison looked very gravely at Conway for a long moment. "But I don't see how I can help you. As I said, I never did mix in that end of things."

"Yes, you always was respectable, Jim." If there was irony or acrimony or menace in Conway's mind his even voice did not show it. "You took the business I turned in, and never asked questions about how I got it; you never wanted to know. And I admit it paid me to have you clean and respectable. Course I've been fairly square myself, as men reckon such. But now if you don't want your business lopped in two, and if I don't want to be put down, we've got to get down to brass tacks—and you've got to come in quick and help me."

"How?"

"Use your respectable connections. Figure out how they can make it worth while to you that if he leaves me alone—or how they can squeeze him if he doesn't."

To Be Continued Monday

Centres of Infection

By Brice Belden M. D.

DURING the last ten years a great number of medical writers have presented scientific proof of the relationship of what are called focal infections to systemic disease.

By a focus is meant the chief centre of a morbid process. The tonsils take first rank in this connection; then follow the teeth; next the sinuses (auxiliary chambers communicating with the nasal passages), and finally the middle ear (that part of the ear internal to the drums).

The causative relation of these primary foci of infection to constitutional disease is now established beyond all doubt.

In order to cure patients the primary focus or foci must be found and eradicated. The whole body is looked over by the conscientious examiner, and what is obviously pathological is corrected. The focus is dealt with according to its location, by well known methods.

Among the diseases which have been shown to result, sometimes from focal infections somewhere in the head, are appendicitis, ulcer of the stomach or other portion of the digestive apparatus, neuritis, muscular and joint rheumatism, neurasthenia, boils, bronchitis, asthma, Bright's disease, gall-bladder disease, "shingles," heart disease, meningitis, pleurisy and pneumonia. Certain inflamations of the eyelids and also hives have been ascribed to focal infections.

A great amount of painstaking work has been done to show that the same germs may be found in some remote organ which has become diseased as in the head focus, and many demonstrations of this sort are now a matter of record and familiar to medical practitioners.

Dr. Mayo, the great American surgeon, says disease as an inflammatory process is very common and the efforts at repair. The infections, he says, which produce the greatest number of troubles enter the system by way of the portals which we have mentioned. Somewhere in this line, he argues, are to be found the sources of the germs which terminate life in the majority of instances.

Anecdotes of the Famous

An anecdote of Sir Henry M. Stanley that well illustrates the famous explorer's mental unrest is related by Mr. W. C. Ellsworth, in "A Golden Age of Authors."

"We entertained the Stanleys at an afternoon reception," says Mr. Ellsworth. "It was in the old clubhouse at Lafayette place, New York. I was on the committee, and I escorted Mr. Stanley, who was knighted then—to stand in a certain place near the centre of the room, where he could receive the people. But he would not stay there; he insisted on backing up against the wall.

"Why do I appeal to Mrs. Stanley: 'Why will not your husband stand where I put him?' 'Simply,' she said, 'because he is afraid some one will stick him in the back with a spear.'"

The habit, acquired in Africa, of protecting himself by standing with his back against a wall was too much for Stanley even in the safety of a New York afternoon reception.

Saint Gaudens once related that General Sherman was like that. In making a bust of the General he had found it almost impossible to do the back of his head. He wanted no one behind him.

IT doesn't have to be any particular time for the bachelor girl to see things over her shoulder in the mirror. Any old time she can lean her face close when there's nobody lookin' and see a certain heart-stirring picture looking back at her from the deep pool of the glass.—*NELL BRINKLEY.*

Seein' Things

By NELL BRINKLEY

Copyright, 1920, by International Magazine Service, Inc.

Making Your Life Pay

By Dr Wm. A. McKeever

Professor in the University of Kansas and an Educator of National Wide Repute.

YOUNG MAN, I want you to discontinue thinking of yourself as a mere laborer, as an employe, as hired help. You are a manager, a business manager of your time, your strength, your talent, your whole self.

Here is the very foundation of success, in this idea of self-management and now you may begin with the least ability and understanding and finally come into full direction of your best powers.

Manage your body. You have inherited so much raw physical energy. Do you understand how to direct it, how to preserve it, how to conserve it and make it perform its share of the work of life? A lazy, laggard body, a infatuated, abused physical organism, flabby and inert muscular tissues—this bad condition hinders many an aspiring youth. Study your body as you would a valuable text book and learn to use all its best forces. In time it may become a charming and willing servant of your highest purposes.

Manage your mind. Do not fall into the habit of sluggish thought. Do not waste your time in vague dreams. Do not permit coarse ideas to filter through your mind. As implied above, a healthy body will make live thinking easier. But that is not enough. You must have some daily thought stimulant by studying or reading something new, by examining some new place or thing, by talking with some one who bristles with ideas, by debating, contending, or even quarreling with some one who is at least a match for you.

You may become a manager of your mind just as you may become a manager of a store—by patient effort, by feeding your mind daily with fresh and stimulating thoughts and ideas. It is a charming affair to be master and manager of your own thinking.

Manage your morals. You waste your time in writing to me about your weak will and your lack of moral stamina. Put in more time trying to improve your morals. Practice makes for perfection here as anywhere else. Keep at it. Have a plan of improvement. Pin up a program, a pledge, an affirmation, a clean life plan for this week and live up to it with desperate purpose. Next week it will be easier, the week after that easier still.

Go to church and hear a good sermon, read your Bible daily, tell some good, spiritual minded man of woman about your purpose to fight for moral self-supremacy, get suggestions from others. Revise and improve your code frequently. Why, my boy, you can develop into a tower of moral strength by just such means as these.

Manage your time. The weak man is always a squanderer of time. He loafs and drifts and procrastinates. He none such. Work hard, play hard, eat moderately, sleep regularly, breathe deeply, sing lustily, poise calmly, pray earnestly.

Thus learn through trial and practice to be a manager, a manager of yourself. As you accomplish this, a worthy place of employment, a well-desired position, a suitable life career, will likewise slowly come to you as a revelation and an inspiration.

The joy of daily living, the pleasures of humbly serving, the triumph of a superb new birth—this is the promise I can hold out as a reward to the youth who will persist in learning self-management.

The Rhyming Optimist

By Aline Michaelis

AS a fable that's helpful I beg to relate the tale of Calamity Jim, and methinks at the start, it were better to state since Jimmie was born, back in seventy-eight, nothing ever jolly looked to him. As a babe he rejoiced in the colic and croup, and soon, with the flight of the years when whooping-cough tackled the kids in his group, small Jimmie possessed the most heart-rending whoop and shed the most pitiful tears. When he started to school all his troubles were two, he couldn't remember his verbs, he never was able to spell "kangaroo," he found it a puzzle to add two and two, he could not tell the Japs from the Serbs. Our hero kept telling his woes by the hour to all who would listen to him, he claimed he could not understand the Nth power and he shortly became so despairing and dour, they called him "Calamity Jim." When money was plenty all over the land, he wept because prices were high, he uttered a howl that would drown a brass band when he purchased commodities pickled or canned and saved on demand and supply. But now things are falling, he wails as of yore and grieves that his purse is so slim. When he buys for one dollar a hat that was four, he regrets that his bowler does not cost him more; that's the way with Calamity Jim. One would think that long since people tired of Jim's chat would have ended his measterless moan, would have told him out flat with a trusty brick-bat, but, somehow, they let him live on. He's an awful example for others to see, although he plays hob with their nerves, he makes them as happy as happy can be that they are not fashioned like gloomy Jimm-se, and that is the purpose he serves.

A Sewing Basket

One of the daintiest and most practical Christmas gifts I have ever received is my sweet-grass sewing basket. The basket is a flat, round, covered one, with a diameter of about nine inches. The friend who gave it to me purchased eight spools of thread, both cotton and silk, of varied colors such as a housewife is using every day. Through each spool of thread she ran a piece of baby ribbon, and attached the spools to the inside of the basket, then tying with a small bow. Since the basket became mine, I have had to replace the spools several times, but it is no cold comfort to me to know that my sewing basket is always in order and that I can always find a certain kind of thread when I wish it. The tape-measure, scissors, and other sewing accessories can be placed in the bottom of the basket. If you are at a loss for a suitable gift, perhaps this will be a suggestion.—In December Good Housekeeping.

Strained Relations

Mobbs—Mrs. Smith is simply mad on the subject of germs and sterilizers or filters everything in the house!

Hobbs—How does she get along with her husband?

Mobbs—Oh, even their relations are strained.

Mrs. Solomon Says—

By HELEN ROWLAND

Copyright, 1920, by The Wheeler Syndicate, Inc.

MY Daughter, a woman hath no age, and her coquetries are eternal, wherein she vampeth man for the delight of her vanity. Yea, she is shameless!

But Man hath Seven Ages, and likewise seven POSES, wherewith he seeketh to conquer the heart and dazzle the eyes of woman.

Behold, at one year, the babe flingeth his toys upon the ground and shatttereth them, with crowings and gurglings of triumph. He clutcheth the hair of his nurse and is filled with his own conceit. He chaweth his toes and is pleased with himself. And his kisses are fragrant with stale milk.

Behold, at ten, the small boy standeth upon his head, and maketh terrifying faces for the allurement of his Beloved. He fighteth with his fists and parleth with his teeth for her admiration. He bringeth her burnt offerings of toads and beetles, and showeth his affection by pulling her hair. Yea, he is SO smart! And his kisses are sticky with lollypops and fragrant with currant jam.

Behold, at twenty, the youth seeketh prowess in the football game and breaketh his limbs cheerfully for woman's delight. He arrangeth his hair like unto a chrysanthemum, and adorneth himself with garments of glaring checks, and hose of gaudy purple, and cravats of violent hues. He boasteth of his wild and reckless life and of his "dark, dark past," and hint vaguely of present, and of his intimate friendship with prize-fighters and chorus girls. Yea, he is exceeding flashy! And his kisses are fragrant with raspberry sundaes and stale pipe smoke.

Behold, at thirty, he arriveth to shock her and to startle her with his sorrow and his cynicism. He readeeth Nietzsche and Freud and is filled world-weariness. He weareth a ribbon in his eyeglass and pompadoureth his hair that his brow may rival the Woolworth Building. He sneereth at love and flauneth pessimism and defiance in the face of woman. He saith, "I am NOT a marrying man!" Yea, he is VERY "devilish." And his kisses are fragrant with Russian cigarettes, and exceeding tender withal.

Behold, at forty, he seeketh to dazzle her with the trophies of his success and conquest. He boasteth of the bears which he hath shot and of the women who have "broken his heart." He flasheth his motor car upon her, and readeth her with costly dishes. He rubbeth a rare gold and is puffed up. He showeth her HOW to cook. He INSTRUCTETH her in all things. HE is SO wise. And his kisses are fragrant with Havanas and limpa brew.

Behold, at fifty, he seeketh to delight her with his prowess at golf. He talketh of nothing but his "score"; he showeth her how he made his "famous stroke." He sporteth white flannels and a "posy" in his buttonhole. He learneth the new dance steps, and will dance with none but debutantes. He braggeth of the "cold plunge" which he taketh every morning. And his kisses are fragrant with the sweetness of the "nineteenth pole."

Behold, at sixty, he arrangeth his hair carefully across his bald spot. He arrayeth himself in cravats of baby blue and watermelon pink. He goeth to his "gym," and diggeth in his garden, and boasteth of his "walking record," of his diet, and his "collections." He saith, "I am full of PEP!" And his kisses are fragrant with peppermint lozenges.

Oh, vanity of vanities, all is NOT feminine vanity.

Age, each seeketh to be a Charmer; and woman is his audience, his background, his chorus, and his applause.

For verily, verily, NO man is old, so long as he can see himself flatteringly mirrored in a woman's eyes!

Selah.

When a Girl Marries

By Anne Lisle

Whose Present Serial Has Scored a Big Popular Success.

Copyright, 1920, by King Features Syndicate, Inc.

WHILE Jim and I were breakfasting on the day of our trip to Dreamwold, Hedwig simmoned me to the phone, whence Val's indolent voice greeted me.

"Anne, the worst of the morning to you. I'm phoning to tell you I won't go to Virginia's place with you, after all. I don't like the idea of being the fifth wheel on the wagon."

"Oh, Val, you won't be!" I protested. "Jim will beau you around the place, and maybe Tom or Tony will be dropping out to console you for the dear big brown bear's absence."

"Quite so," replied Val dryly. "But a feminine foursome is better than the aforementioned fifth wheel on the wagon arrangement. So send your best, Anne, I've changed my mind."

"Of course, you'll be happy with Aunt Mollie," I acceded. "But we'd like you to come with us—"

"That goes without saying, and you're said for several times!" said Val at her creamiest. "But I won't see you this week-end. Next week —who knows?"

With a feeling of disappointment I could hardly understand I returned to the dining room to tell Jim. He took the news philosophically enough.

"Now we won't have to take the big car," he said, with great satisfaction.

"Why, yes we will, dear. Otherwise Pat and Jeanie can't have a bit of driving," I said.

"They'd rather walk any day."

"Silly—they would not! And, besides, there's all the luggage. I hate piling it on the little car. It makes it look like a peddler's cart. Besides, there's Lyons."

Nearly Tripped Up

I caught myself up quickly and dished about in my mind for a plausible conclusion to my sentence. I had almost given away the fact that Lyons was Jim's husband and I, even to Jim I hadn't a right to reveal the secret that haunted those two poor souls. Jim saved me by bursting in with a guffaw:

"I suppose, tender-hearted little little goose, you think the chauffeur ought to get a week off in the country as a tonic to his health."

"Yes," I agreed weakly. "But we owe it to Jeanie and Pat to keep the car which may give them some pleasure, instead of driving out in the one that takes care of us and leaves them out in the cold. They wouldn't say a word, but they'd think we were pretty selfish."

"Pretty small fry, eh!" asked Jim. "All right, have it your own way. I was planning to send the big car to be overhauled and put in shape, but if you want to use it, that can't be done."

"It doesn't need to be done." I announced grandly. "I know enough about cars to be sure that the limousine's in the prime of condition and that it would be silly to spend a cent on it just now."

"It's in the pink of condition, is it?" said Jim in a tone that suggested he'd lost interest in discussing the car. "Funny we should have two autos and Jeanie and Pat none. But not half as funny, I suppose, as that it should be Jeanie and Pat again.

"That is wonderful!" I said. "I'm all on tiptoe about being with them and seeing that it's really true and not too good to be true, as I sometimes find myself thinking."

"Don't pinch me for fear I'll wake up," laughed Jim with another abrupt change of mood. "I never forget, Lilac Lady, that it was you who brought back her lost happiness to Jeanie. I'm sure she'll never forget it, either. You could count on her if ever you needed her. If ever you were in trouble you could count on Pat and Jeanie."

"Yes, but I'm not going to need them while I have you," I said happily.

Whereat Jim seized me in his arms with all the passion of our honeymoon. After a moment, however, he gently released me away, demanding with disconcerting abruptness:

"How much do you love me, Anne? Enough to forgive as much as Virginia did? Enough to take up a broken romance the way she did with Pat? I mean," he explained sheepishly, "would you have gone back to Pat if you'd been in Jeanie's position?" Would you have forgiven your man for—hating you go the way Pat did?"

An Admonition

"You funny boy!" I laughed. "I'm not Jeanie and you're not Pat and we'd never drift apart the way they did. Don't let yourself get so morbid and fanciful, dear. You work too hard. I see it all the time. You will be old long before your day if you give in this up."

"I have to," replied Jim, grimly. "I have to."

"Perhaps it's my fault, dear," I said. "I've been extravagant. I used to hate it when you called me a little tightwad, and in correcting my stinginess I developed into a spender. But I'd be satisfied with less. I'd be glad to dispense with a few thousand a year for the sake of peaceful evenings."

"Thank fortune, you are that kind of girl," said Jim, very tenderly. "I think you'd be hard luck with me just as cheerfully as you did in the beginning. But I couldn't stand it. I couldn't drag you down again. I've had the joy of giving you luxury—cars, clothes, servants, jewels. I couldn't bear to see it!"

"You dear, funny boy," I laughed. "Suppose we did keep only one maid or one car. Don't you think I'd be happy. I'm not a beggar on horseback, I hope, Jimmie boy. I don't love you a whit more now that you're a 'good provider,' as they say, than I did when we were living on bread and cheese and kisses."

"If ever I had to drag you back there again, though," replied Jim, wincing at the mere thought, "I think I'd go mad."

To Be Continued Monday.

Do These "Loveliest Girls" Fulfill Your Ideas of New England Beauty?

HELENKA DACKIEWICZ, Somerville — LAURA D. TROUP, Lebanon, N. H. — BEATRICE HOPKINS, Cambridge — HARRIET A. SYLVESTER, South Boston — ETHEL R. COOLIDGE, Andover

THE BOSTON AMERICAN offers $5,000 in gold for photographs of lovely girls. To the girl declared by the judges to be the loveliest girl in New England, the American will pay $3,000 in gold. To the next girl in merit, $1,000 in gold. There will be two third prizes of $500 each. In awarding the prizes the judges will have in mind Arthur Brisbane's definition of beauty. Mr. Brisbane says beauty is "intelligence in a fine setting." The judges will study the photographs, first for intelligence, second for health, and third for physical beauty. There are no strings attached. Just send in the photograph of your wife, sweetheart, sister or friend. All photographs will be given careful treatment and will be returned when the contest is over. Address all mail to "Loveliest Girl Editor," Boston American, P. O. Box 239, Boston 9, Mass.

ALL STUCK UP—Chinese needle image. Got a pain? The "doc" will puncture you where the image indicates and let the evil spirits out. —(c) Int.

MAYOR TAKES CONTROL — Mitzner John Hylan of New York "opened" the municipal trolley line on Staten Island by donning a motorman's cap and operating a one-man flivver. —(c) U. & U.

SOCIETY GIRL STARS—Miss Eleanor Coleman of Philadelphia is one of the stars on the girls' hockey team which represents the Sleepy City. She is fast and shoots the puck from either side. —(c) U. & U.

HOLDS DOWN BIG JOB—Mrs. Julia L. Sanders has been elected chairman of a creditors' committee of seven to represent 1,400 creditors to a defunct brokerage firm in New York. —(c) International.

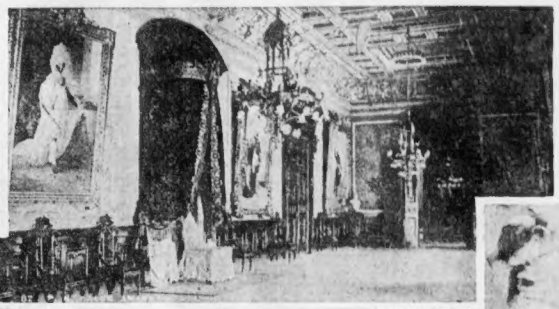

SALON AMARILLO—The "yellow room" of the Mexican National Palace, where President Obregon received the foreign diplomats when he took office last week. It is one of the richest rooms in North America. —(c) U. & U.

YOUTH'S SEASON—Not Spring, but the fast approaching "debutante time." Elizabeth (Betty) Merchant of Flushing, L. I., is one of the most charming Eastern girls who will be presented to society this month. She is the daughter of Mr. and Mrs. Huntington W. Merchant. —(c) U. & U.

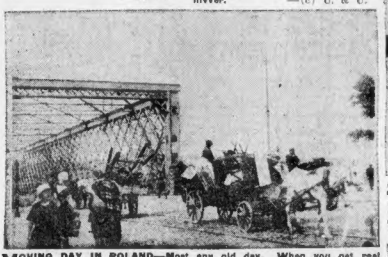

MOVING DAY IN POLAND—Most any old day. When you get real peeved at your rent-gouging landlord it may make you feel a bit better to know that in Poland people are kept moving about as the battle lines of the Bolshevisti and Polish troops shift. The wagons are shown here coming into Warsaw from stricken districts via the great iron bridge which spans the Vistula. —(c) International.

HERE'S A CORKING BUSINESS—One of the biggest cork yards in the world is located at Almoriama, Spain. Uncle Sam buys some $3,500,000 worth of cork every year from Spain and Portugal and factories here turn it out in the form of stoppers, life belts, shoe insoles and other cork products. The boy on the donkey carries water for the workmen in the cork yard. —(c) Underwood & Underwood.

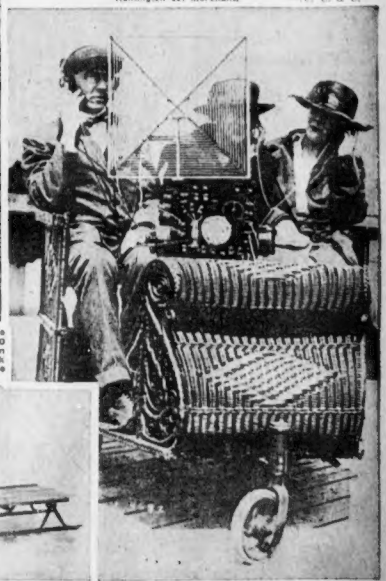

KA-SHE-WE-A-HOW—Meaning in King's Indian, "swift like a bird." This is King, leader of McMillan's dog team. King resides at the Franklin Park Zoo. At this time of year King's relatives in the North country are mushing their way over the ice fields with their sleds, while the long whip cracks in the seemingly brittle air. "Boston is good enough for me," says King.

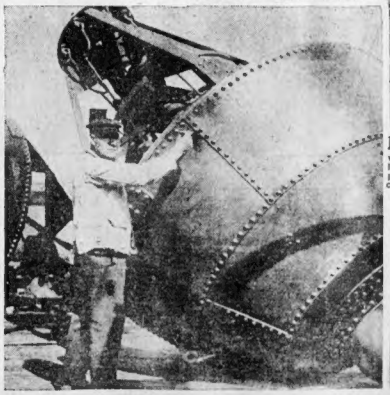

PREPARING FOR WINTER—The Atlantic coast holds many dangers for the mariner in the Winter and each year sees its quota of disasters. To reduce these accidents to a minimum, every possible precaution is taken. Bellbuoys are now being repaired and repainted and lighthouses and life-saving stations prepared for the long battle against the wintry elements. —(c) Keystone View.

CHUM READY FOR WINTER—Miss Leslie E. Whytal of Arlington is the proud possessor of a pointer, Chum, who last Winter created a sensation in the streets by hauling a pet hen about on a sled. The hen seemed to enjoy the fun as much as the dog. Chum is happy again now for Winter is close upon us and that means many hours of good sport with his mistress, who is a high school girl and has spent much of her spare time with her pets. —(c) International.

MORE LOST ENERGY—The latest case of science expending effort on useless things is this arrangement whereby rich people who ride along the board walk at Atlantic City may listen to orchestra music by wireless telephone when they tire of hearing the sea waves. What next? Central Photo.

THE THIMBLE THEATRE

Now Showing—"Almost a Vegetarian."

WELL-WELL-OLIVE OYL'S NEW DOG
AW-LET'S BE FRIENDS
GRRR
YOU SAY YOU NEVER GIVE MEAT TO YOUR DOG
I DON'T THINK IT'S GOOD FOR HIM
I FEED HIM CHOCOLATES AND CREAMED CABBAGE
IN FACT MY DOG DOESN'T CARE FOR MEAT
OH-IS THAT SO

THEN THE FUN BEGAN

Registered U. S. Patent Office

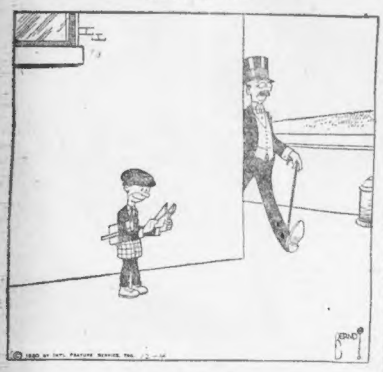

THE GENERAL

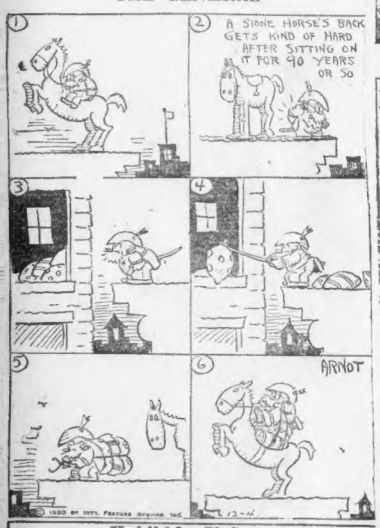

Kabibble Kabaret

Copyright 1920, International Feature Service, Inc.—Registered U. S. Patent Office.

DEAR MR KABIBBLE,
SHOULD I GET MARRIED THIS WINTER OR WAIT TILL NEXT JUNE?
CAROLINE MESICK.

BY WAITING TILL NEXT JUNE, YOU CAN SNEAK IN THIS ONE MORE CHRISTMAS ON HIM!

BRINGING UP FATHER

A MOVING PICTURE COMEDY, NOT AN ANIMATED CARTOON

I'M GOING VISITING-SEE THAT YOU DON'T GO OUT I'M GOING TO LOCK YOU IN
IT SEEMS TO ME THAT YOU ARE SEEIN' TO IT THAT I DON'T GIT OUT-
I'LL CROSS OVER TO THE SMITHS APARTMENT AN GIT DOWN STAIRS THAT WAY
OH! HELLO MAGGIE ARE YOU HERE?
DIDN'T I TELL YOU NOT TO GO OUT?
MAGGIE-REMEMBER THOSE ARE NOT OUR DISHES!
© 1920 BY INT'L FEATURE SERVICE, INC.

ALL LEADING THEATRES

POLLY AND HER PALS

Registered U. S. Patent Office

Quite a Difference Between the Two

THE HON POLLY WILL BE DOWN DIRECTLY SIR.
ALRIGHT, KID. I KIN WAIT.
GOOD FATHERS! PAW, WHAT'S UP?
MY DAUGHTER, DEAR !!!
I'LL LEARN YOU CUBS T' CLUTTER UP THE PLACE SEVEN NIGHTS A WEEK!
BUT MY DEAR SIR, ONLY LAST NIGHT YOU INVITED ME TO CALL AGAIN!
I INVITED YOU ME EYE!! I DARED YOU. DANGONE IT!
Copyright, 1920, by Newspaper Feature Service, Inc. Great Britain Rights Reserved

JERRY ON THE JOB

Registered U. S. Patent Office.

The Gent Believes in Signs

TELL YOU WHAT Y'DO — MAKE SOME NICE SNAPPY SIGNS TO HANG AROUND THE PLACE AND BRIGHTEN THINGS UP A BIT — GET ME?
ALLRI'
I'LL MAKE A COUPLE O' SIGNS FOR THE BEANERY AND KID THE CUSTOMERS ALONG A BIT.
WE MAKE OUR OWN PIES
IF WE PLEASE YOU — TELL US — IF NOT — TELL NOBODY
TAKE HOME A STEW
AH!
WE MAKE OUR OWN PIES
SUGGESTIONS FROM CUSTOMERS WILL BE APPRECIATED
GOOD EH?
UEH — I GOT A SUGGESTION — LET SOMEBODY ELSE MAKE THE PIES.
© 1920 BY INT'L FEATURE SERVICE, INC.

ABIE THE AGENT

Registered U. S. Patent Office

Impossible to Disguise It

AUTOS
I'LL BUY ONE OF THEM CARS AND GIVE ABE A JEALOUS FIT!
AUTOMOBILES
BEFORE YOU TAKE THIS CAR OUT, YOU BETTER BUY A WINTER COVER FOR THE HOOD, TO KEEP IT FROM FREEZING!
ALL RIGHT - HAVE ONE. PUT ON!
OOHOO — ABE!
SOME CAR, HA ABE?
YOU DIDN'T HAVE TO COVER UP THE FRONT — WE KNOW IT'S A FLIVVER!

HON AND DEARIE

Registered U. S. Patent Office.

Hon Wishes He Had Six Pairs of Ears

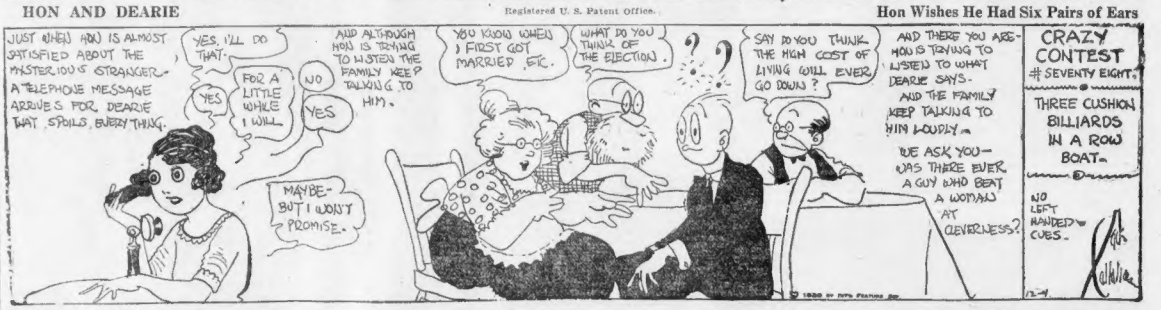
JUST WHEN HON IS ALMOST SATISFIED ABOUT THE MYSTERIOUS STRANGER- A TELEPHONE MESSAGE ARRIVES FOR DEARIE THAT SPOILS EVERY THING.
YES, I'LL DO THAT.
FOR A LITTLE WHILE I WILL.
MAYBE- BUT I WON'T PROMISE.
AND ALTHOUGH HON IS TRYING TO LISTEN THE FAMILY KEEP TALKING TO HIM.
YOU KNOW WHEN I FIRST GOT MARRIED, ETC.
WHAT DO YOU THINK OF THE ELECTION.
SAY DO YOU THINK THE HIGH COST OF LIVING WILL EVER GO DOWN?
AND THERE YOU ARE- HON IS TRYING TO LISTEN TO WHAT DEARIE SAYS- AND THE FAMILY KEEP TALKING TO HIM LOUDLY.
BE ASK YOU- WAS THERE EVER A GUY WHO BEAT A WOMAN AT CLEVERNESS?
CRAZY CONTEST # SEVENTY EIGHT.
THREE CUSHION BILLIARDS IN A ROW BOAT.
NO LEFT HANDED CUES.

KRAZY KAT

Registered U. S. Patent Offices.

By George Herriman

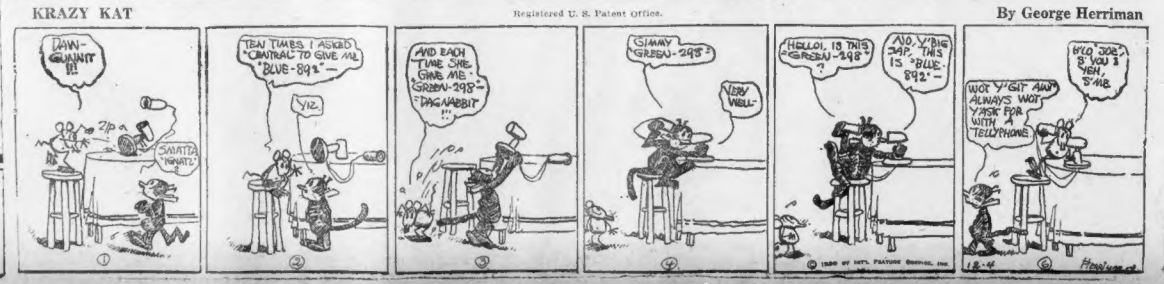
DAWGUNIT !!!
ZIP
SWATTA MATTA?
TEN TIMES I ASKED "CENTRAL" TO GIVE ME "BLUE-892"—
YIZ.
AND EACH TIME SHE GIVES ME "GREEN-298"- "DAGNABBIT !!"
SAY "GREEN-298"
YEH WELL-
HELLO, IS THIS "GREEN-298"?
NO, Y'BIG SAP. THIS IS "BLUE-892"-
HELLO JOE, S'YOU ? YEH, S'ME.
WOT Y'GIT ANY WOT Y'ASK FOR WITH A TELLYPHONE?

Industrials Are Strong in Otherwise Irregular Market

COPPER SHARES REMAIN FIRM

No New Developments Occur to Influence Trend of Market Prices

By BROADAN WALL.

New York, Dec. 4.—Strength and activity of Mexican Petroleum, Pan-American, American Woolen and Reading yesterday featured an otherwise irregular stock market in which gains ranging from a fraction to nearly two points were about evenly distributed throughout the list. Except for reported improvement in the outlook for resumption of trade in Mexico by the United States government, there were no developments influencing the trend of prices. Call money ruled all day at 7 per cent.

Following a buoyant opening in which Mexican Petroleum figured prominently professional traders offered stocks in liberal volume on the theory that a reaction was due, owing to the reduction of the short interest which is believed to have occurred during the last two days.

Their efforts resulted in a short spell of heaviness, but failed to cause any pronounced weakness. Offerings were readily absorbed and when the shorts began trying to cover their short sales found only a scant supply.

Passing of the dividends on Chino and Nevada Consolidated, directed attention to the poor demand for copper, but failed to have any depressing influence inasmuch as the financial district had expected those disbursements to be discontinued.

Reading's activity and strength were due to expectation that some announcement will be made soon regarding the company's plans for segregating its coal properties.

Willys-Overland shares dropped to new low records. The preferred declined more than six points, but recovered something of the drop before the close.

Copper shares were firm in the face of the passing of the Chino and Nevada Consolidated dividends. Consolidated Gas advanced more than a point on knowledge that the company's finances have been adjusted by the sale of an issue of one-year notes to banks, who will hold the securities as investment.

LOW COPPER PRICE RESULTS IN SALES

The prevailing price for copper is low enough to induce some buying. Sales the latter part of this week to domestic consumers are said on total from 2,000,000 to 3,000,000 pounds. The metal is to be delivered in the first 1921 quarter. Export sales for November are estimated to aggregate 30,000,000 pounds and the price obtained is said to have netted American producers a little above 16 cents a pound f.o.b. refinery. The chief buyer and France came next.

Small producers seem to be asking 13½ cents a pound for deliveries to the end of March, large producers are quoting from 13¾ to 14 cents.

Cotton Markets

New York, Dec. 4.—The cotton market opened lower yesterday owing to weak cables and to liquidation and Southern selling. Wall street was the best buyer on the decline. This was true of the afternoon also, when the market had a steady undertone. At the noon hour, prices ranged off again at a net decline of 23 to 50 points. Prices for the day had the following range:

	Open	High	Low	Last	Prev
January	15.30	15.30	15.05	15.10	15.40
March	14.75	14.75	14.50	14.50	14.80
July	15.85	15.97	15.69	16.02	16.38
October	15.80	15.80	15.60	15.70	16.10
December	15.85	15.85	15.40	15.60	16.38
Spot 15.12; sales 2,500.					

NEW ORLEANS

	Open	High	Low	Close
January	15.10	15.10	14.70	
March	15.25	15.25	14.75	15.14

LIVERPOOL

	Open	High	Low	Last	Close
January	10.90	11.05	10.74	10.74	11.28
March	10.97	11.20	10.74	10.74	11.28
May	10.85	10.85	10.85	10.85	11.30
June	10.85	10.85	10.85	10.85	11.30
July	10.52	10.52	10.52	10.52	11.30
August	10.52	10.52	10.52	10.52	11.30
November	10.85	10.85	10.85	10.85	11.29
Spot—11.46; up 28. Sales, 4,000 bales					

Chicago Grain Market

Chicago, Dec. 4.—Board of Trade prices yesterday were as follows:

WHEAT—	Opening	High	Low	Dec. 3	Dec. 2
Dec.	1.61	1.61	1.61	1.61	1.61
May	1.64¾	1.65¾	1.61	1.61¾	1.64¾
CORN—					
May	71¾	72¼	70¾	72¼	71¾
July	76	76¾	74¾	76¾	76
Dec.	1.01	1.02	1.00	1.02	1.01
OATS—					
Dec.	51¾	51¾	50¾	51¾	51¾
July	50¾	51¼	50¼	51¼	50¾
PORK—					
Jan.	28.75	28.85	28.42	28.42	28.00
LARD—					
Jan.	15.30	15.35	14.90	14.90	15.45
May	14.85	14.85	14.35	14.40	14.92
RIBS—					
Jan.	12.95	12.95	12.70	12.70	13.10
May	12.55	12.55	12.10	12.10	12.55

—Subscribe to AMERICAN Xmas Fund—

Rail Earnings

Reports as to October earnings by railroads follow:

Chicago, St. Paul, Minneapolis & Omaha, gross, $3,855,000, decrease $1,112,000.

Atchison, gross increased $3,419,015, net decreased $585,115.

Santa Fe, San Francisco operating revenue increased $1,750,345, operating income increased $156,907.

Southern Pacific operating revenue increased $3,292,071, operating income decreased $387,305.

Chicago & Alton, operating revenue increased $802,084, operating income decreased $802,084.

Denver & Rio Grande operating revenue increased $376,410, operating income increased $121,311.

Lake Erie & Western, operating revenue increased $130,580, operating income decreased $121,311.

Oregon Short Line, operating revenue increased $377,054, operating income decreased $218,129.

Kansas City Southern operating income increased $1,463,259, operating revenue increased $1,470,751.

Missouri, Kansas & Texas, operating revenue increased $1,742,000, operating income increased $1,742,000.

Missouri, Maryland operating revenue increased $730,000, operating income increased $360,000.

Wheeling & Lake Erie operating revenue increased $708,299, operating income decreased $94,511.

Chicago Great Western, operating revenue increased $1,000,000, operating income decreased $178,501.

Penn Marquette, operating revenue increased $793,452 operating income decreased $298,852.

A SAVINGS ACCOUNT

affords these special advantages: Absolute security, liberal interest and training in thrift.

WARREN INST'N FOR SAVINGS

(Established 1829)

2 Park St., Opposite the Common

Next Interest Day Dec. 15.

Recent Dividends at the Rate of 4½%

New York Stocks

The range of prices and sales of active stocks on the New York Stock Exchange yesterday were:

Stocks.	Open	High	Low	Last	Chge
400 AtchTopeSFe	85¾	86	85¾	86	+ ¼
2000 AllisChalm	33¾	34¼	33¾	34¼	+ ¼
1200 AmBeetSug	38¾	39¼	38¾	39¼	+ ¼
1100 AmCanSug	54¾	55¼	54¾	55¼	+ ¼
100 AmCar&Fdy	112	112	112	112	
100 AmCar&Fdy pf	112	112	112	112	
200 AmCotOil	47¾	47¾	47¾	47¾	
200 AmLinseed	74¾	74¾	74¾	74¾	
200 AmLinseed pf	74¾	74¾	74¾	74¾	
200 AmLocoNY	111¾	111¾	110¾	111¾	+ ¾
100 AmSmelt	71¾	71¾	71¾	71¾	
2400 AmSmelt pf B	89¾	90	89¾	90	+ ¼
5400 AmSugar	111¾	112¾	111¾	112¾	+ 1
600 AmTelTel	93¾	93¾	93¾	93¾	
100 AmTobacco	135	135	135	135	
2000 AmWoolen	93¾	93¾	93¾	93¾	
2000 AmZinc	23¾	23¾	23¾	23¾	
1000 AnacCopMin	39¾	40¼	39¾	40¼	+ ¾
1000 AtlGulfWI	111¾	112¾	109¾	112¾	+ 2¾
100 Baldwin	97¾	97¾	97¾	97¾	
5400 BaltOhio	41¾	42¾	41¾	42¾	+ ¾
100 BaltOhio pf	57¾	57¾	57¾	57¾	
400 Barnsdall	30¾	30¾	30¾	30¾	
700 BethSteel	83¾	84¾	83¾	84¾	+ ¾
100 BethSteel pf	93¾	93¾	93¾	93¾	
100 CalPack	83¾	83¾	83¾	83¾	
100 CalPet	23¾	23¾	23¾	23¾	
100 CaloMin	11¾	11¾	11¾	11¾	
2000 CanPac	116¾	117¾	116¾	117¾	+ 1
100 CasCasIron	43¾	43¾	43¾	43¾	
2500 CentLeather	37¾	38¼	37¾	38¼	+ ¾
100 CerroDePas	49¾	49¾	49¾	49¾	
1500 Chandler	56¾	56¾	56¾	56¾	
1100 Chesa&Ohio	58¾	58¾	58¾	58¾	
100 ChiGtWest	13¾	13¾	13¾	13¾	
2400 ChiMilaStPau	37¾	38¼	37¾	38¼	+ ¾
1100 ChiNorWest	73¾	73¾	73¾	73¾	
2200 ChiRockIsPac	31¾	32¼	31¾	32¼	+ ¾
1100 ChinCopper	37¾	38¼	37¾	38¼	+ ¾
100 ChrysSteel	100	100	100	100	
200 ColGasElec	83¾	83¾	83¾	83¾	
200 ColoSouth	37¾	37¾	37¾	37¾	
100 ColoSouth 1pf	57¾	57¾	57¾	57¾	
100 ColoSouth 2pf	43¾	43¾	43¾	43¾	
3200 ConsCopMin	37¾	38¼	37¾	38¼	+ ¾
100 ConsCig	83¾	83¾	83¾	83¾	
100 ConsGasNY	100¾	100¾	100¾	100¾	
100 ContCan	63¾	63¾	63¾	63¾	
100 ContOil	29¾	29¾	29¾	29¾	
200 CurtPubSer	73¾	73¾	73¾	73¾	
100 CurtPubSer pf	73¾	73¾	73¾	73¾	
100 CuyaCanAC	51¾	51¾	51¾	51¾	
100 CuyaSaint	51¾	51¾	51¾	51¾	
100 DenRioGrWest	13¾	13¾	13¾	13¾	
100 DenRioGrWest pf	43¾	43¾	43¾	43¾	
100 DeskCoffee	43¾	43¾	43¾	43¾	
600 DetEdison	83¾	83¾	83¾	83¾	
100 DetEdison pf

EDITORIAL PAGE OF THE

BOSTON AMERICAN

Largest Evening Circulation In New England

DECEMBER 4, 1920 BOSTON

Railroads Under McAdoo Best Achievement of War

Interstate Commerce Commissioner Joseph B. Eastman, addressing the Boston Chamber of Commerce recently, said that history would adjudge the government operation of the railroads to be one of the great achievements of the war. We shall go farther than Mr. Eastman and will say that history will adjudge the government operation of the railroads to be the greatest achievement of the war.

We have more than once related the story of the taking by the government of the railroads during the war and the reasons for that taking. It is a great story of a very critical situation, magnificently met by the government.

The representatives of the United States and of the associated nations in the war, particularly of Great Britain, France and Italy, met at a certain place on a certain occasion to allocate the contributions which their respective nations should make to the great struggle. Among other things, it was agreed that the United States should ship certain quantities of grain each month for the use of the troops in France and Italy. In the early part of December, 1917, the Prime Ministers of Great Britain, France and Italy each instructed their ambassadors to proceed together to the President and to notify him that France had been obliged to reduce the allowance of rations to the French troops once, and that Italy had been obliged to reduce the allowance to the Italian troops twice, a reduction which could not be repeated to either army without danger of mutiny and total collapse of the armed forces fighting Germany.

The Prime Ministers of our associated powers instructed their ambassadors to advise the President that these reductions in rations had been compelled by the failure of our government to make the monthly contribution of grain which had been agreed upon, and that at the date mentioned, in December, 1917, the arrears of contributions of American grain was not only threatening disaster, but that the progressive character of the arrearage was still more threatening. The ambassadors were further instructed to suggest to the President that the agents of their governments, after an investigation, had found that the trouble lay with the railroads.

This was true. The railroad, alone among the elements of the country which had been mobilized to furnish the grain, had failed. The farmers who had been exhorted to plant more grain had responded. The fields teemed with harvest throughout the West. The warehouses were full of grain, and it lay in great stacks in the fields. But the ships lay idle in the harbor with their empty holds yawning for grain that never came. Railroad incompetence under private management caused the awful hiatus between the teeming fields of the West and the empty ships in the harbors of the East. It was then that the government, under a President who had not yet breathed the enervating air of Buckingham Palace, took the prompt and decisive step of placing the railroads under government operation.

William G. McAdoo was made director-general and proceeded to operate the roads as the representative of the government. In March, 1918, under government operation, the railroads not only succeeded in so increasing the amount of grain that they hauled to the ships in ports as to be able to haul the allotted amount of grain each month, but in those few weeks the railroads, under government operation, made up the huge arrearages which had accumulated in the previous December under private management.

History will not only adjudge the government operation of the railroads our greatest achievement in the war, but it will adjudge William G. McAdoo to have been one of our greatest administrators.

If we had to put the railroads in government hands to make them most efficient, why did we give them back? Is our cost of living so low that we do not need the most efficient railroads we can get all the time? Does the average man in the United States earn so much that his family can afford to let Wall Street play with our great arteries of commerce, when every game that they play with the railroads as the stakes makes some grievous addition to our cost of living?

Would City Sell Gas Works and B. & M. for Tax Arrears?

Three big public service corporations owe the city of Boston more than a million and a quarter dollars in taxes this year. Then there are between eight and nine thousand little pieces of property on which the total amount owed in taxes are about one million one hundred thousand dollars.

These little pieces of property will be sold for non-payment of taxes. We wonder when the city will sell the Boston Consolidated Gas Company and the Boston & Maine Railroad for non-payment of taxes!

What odds will anybody give us that there will be a sale of these properties for the non-payment of taxes?

Good Idea to Investigate Treatment of Gen. Edwards

We are very glad indeed to learn that Congressman Gallivan and other friends of impartiality in the handling of our soldiers are determined to have an investigation of the treatment of General Clarence Edwards by the War Department.

If he has been fairly treated then we are wasting a great deal of time and sympathy on the subject. If he has been unfairly treated his treatment impairs the morale of our army very seriously and the guilt of it ought to be placed somewhere and an example made of it which will be beneficial for some time to come.

Once-Overs

Copyright, 1920, by International Feature Service, Inc.

THE CHILDREN AND THE FUTURE

Mr. Parent, when your wife makes suggestions that your children have the benefit of instruction along certain lines at which you feel sure they could never make a living, do not object.

As your children grow older they may associate with some who are accomplished along these subjects, which a mere public school education does not give, and the ability to entertain others in a skillful and delightfully expert manner may mean a great factor in advancing the material interests of your child.

As a parent it should be your aim to prepare your son and your daughter to be companionable and interesting to the sons and daughters of others who have been even more liberal in their ideas of educating their children.

Water seeks its level, and like attracts like in education, because congeniality means much, so be as broad and far-sighted and particular as you can that the children take advantage of every opportunity presented to fill their minds with the best in every line in the order of its importance, as you see it, after studying it out.

Good company goes a long way toward keeping the boys and girls straight.

The Lesson of a Breakdown

Copyright, 1920, Star Company.

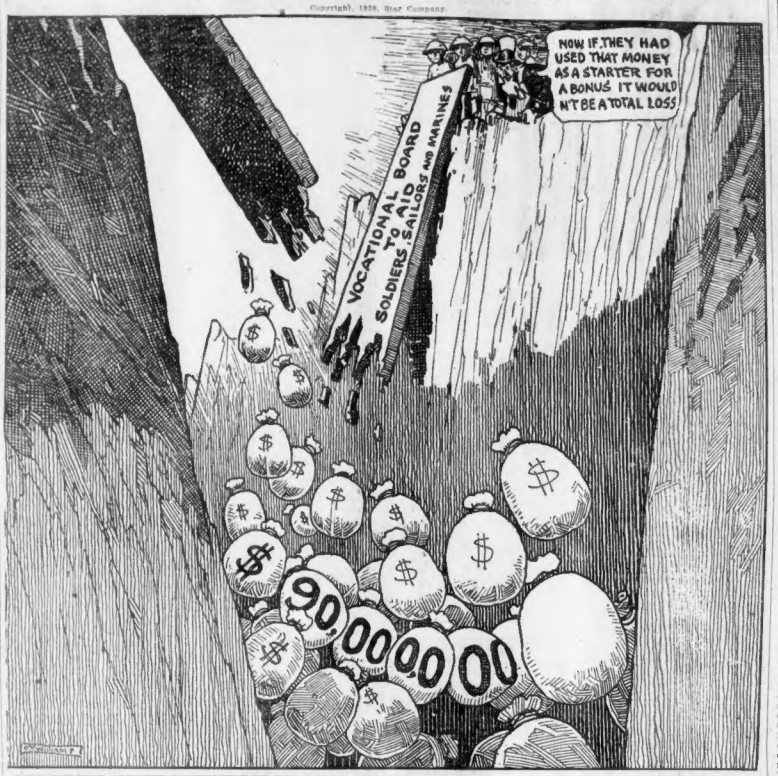
NOW IF THEY HAD USED THAT MONEY AS A STARTER FOR A BONUS IT WOULD N'T BE A TOTAL LOSS
VOCATIONAL BOARD
SOLDIERS, SAILORS AND MARINES
$90,000,000

More Truth Than Poetry

Look for Pleasure and You'll Find It

By S. E. KISER

I WISH to thank a certain man
For something that I owe him;
I do not know his name, nor can
I ever wish to know him.
He wears a wig, his nose is red,
It must have cost him dearly;
I owe him something, as I've said,
And I'll explain it clearly.

THE car was filled; I saw him smile
And try to win attention
From one who sat across the aisle—
A beauty, I may mention.
Her knees were crossed, she showed a pair
Of legs that were entrancing;
I found it difficult, I swear,
To keep myself from glancing.

HOW pleased he was, the flabby fop,
His poor old, weak eyes blinking!
She often let her glances drop—
I know what she was thinking.
He hemmed and wriggled where he sat
And pulled himself together;
Stuck in the ribbon of his hat
There was a small red feather.

HE tried to seem a youthful blade,
Possessing youthful notions,
And one could see how he had made
Much use of dyes and lotions.
I might have pitied him, but let
Me pass that for the present;
To him I owe a lasting debt—
He made my journey pleasant.

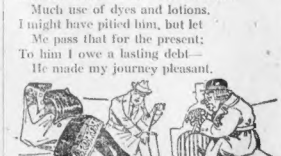

BUT THEY ARE SCARCE

Some men are so great that they can wear whiskers and still make women admire them.

Letters to the Editor

Editor Boston American:

Dear Sir—Two days before Thanksgiving Day a Mississippi mob battered down the doors of a courtroom, seized a prisoner who was being tried at a special term of the court and dragged him at the end of a rope tied to the rear axle of an automobile, finally hanging the lifeless body and riddling it with bullets.

On Thanksgiving Day a New York newspaper published the following headline:

"Lynch Negro by Mistake
Georgia Posse Shoots Brother of Man Who Killed White."

In Mississippi the sanctity of a courtroom was violated. In Georgia an innocent man was brutally murdered. No one will be punished for participation in these or the fifty other atrocities which have disgraced the United States before the world in 1920.

The American people are now given opportunity to end this disgrace. Senator Curtis and Representative Dyer have introduced in Congress a Federal anti-lynching bill, which provides:

1. For a $10,000 fine to be paid by any county in which a lynching occurs.

2. For prosecution of negligent State and county officers in United States courts.

3. For trial on charges of murder in a United States Court of all participants in lynchings.

May we, through the Boston American, ask those citizens who want lynching in the United States stopped to write their senators or representatives, urging enactment of Federal anti-lynching legislation?

Yours very truly,
JAMES W. JOHNSON,
Secretary of the National Association for the Advancement of Colored People.

Smiles

The print paper shortage would be solved if the European archives were opened and the secret treaties turned over to the newspapers for use as newsprint.

Judging from the newspapers, which report that every murderer sentenced to death bears his sentence with "an immovable face," a lot of good poker players are being killed by the State.

Ye TOWNE GOSSIP

Registered U. S. Patent Office.

By K. C. B.

Dear Mr. K. C. B.—On my first appearance last Monday at the Republic Theatre in "Daddy Dumplins," my own daddy gave me a walking doll. I have been thinking about it and I thought that I would dress it all up and send it to you and perhaps you can sell it at your benefit for enough money to buy a lot of dolls for children who haven't any at all.

Your friend,
ELIZABETH GULICK.

MY DEAR Elizabeth.
IT'S A good idea.
AND WE'LL do it.
AND I'D like you.
TO COME along.
WITH THE walking doll.
AND MAYBE.
YOU COULD sell it.
FOR A lot more.
THAN SOMEONE else.
AND IF you like.
YOU MAY bring along.
YOUR STAGE Daddy.
MR. MACLYN Arbuckle.
AND HE'S so big.
AND YOU'RE so little.
THAT BETWEEN you.
YOU SHOULD be able.
TO GET a lot.
AND ANYWAY.
IT'S KIND of you.
WHO ARE so busy.
IN "DADDY Dumplins."
TO WANT to help.
AND IT is my wish.
THAT WHILE you grow.
FROM A little girl.
INTO WOMANHOOD.
THERE'LL COME no day.
WHEN YOU'LL forget.
THAT IN this world.
THERE'S ALWAYS room.
FOR A kindly act.
AND EVERY year.
AT CHRISTMAS time.
ARE MANY prayers.
FROM LITTLE girls.
TO SANTA Claus.
FOR JUST a doll.
AND WE must help.
OR SANTA Claus.
MAY FAIL to hear.
SOME OF the prayers.

I THANK you.

A LUCKY ESCAPE

"I suppose you were awfully worried when you heard that your daughter had eloped."

"Worried? I should say not! It let me out of the job of wearing a frock coat and giving her away before a bunch of people in church."

Shaw Foresees America at War With England

GEORGE BERNARD SHAW declares war between England and the United States is inevitable unless Premier Lloyd George changes his policy on the Irish question.

The witty and clear-thinking Irishman has written a series of powerful articles for the Boston Sunday Advertiser. They are entitled "The New Terrorism." The first will appear tomorrow.

Shaw assails Lloyd George for holding Ireland to be a "fearful danger" to England. In reality, he says, there is as much danger that San Salvador will rob the American Secretary of War of his sleep. There can be no surety for England until she is mistress of America's helium, indispensable to warfare in the air. Therefore England must tear up the Declaration of Independence. The American people can give force to their objection only by subjugating the British Empire.

This, Shaw shows, would be a crushing blow to civilization—and all because Lloyd George regards a small state as "fearfully dangerous."

The British blockade of Tralee is described by a correspondent on the scene. In this devasted Irish town, recently adopted by friends of Ireland in Massachusetts, the British troops have forcibly prevented the baking of bread. Women and children are facing the prospect of starvation.

The correspondent writes: "The blockade broke Germany. Why not break Ireland by the same means? England is now making the experiment."

Francesco Nitti protests against European policies inspired by blindness and brutality. The former premier of Italy, the foremost Liberal statesman of Europe, sees no hope for a return to pre-war conditions abroad inside of five or six years.

Shall woman propose marriage to the man of her choice? "Yes," says a young unmarried Boston woman writing in the Boston Sunday Advertiser under the pen name Minerva Tarlow. She declares "would be the solution of the marriage problem. In striking phrase and epigram she declares woman's new-found political freedom is worthless if she is not actually the "equal" of man in "shopping for a husband."

Miss Tarlow's article is sure to start a spirited discussion at a time when the divorce mills are breaking all records and in a part of the country where the women outnumber the men.

The first woman "boss" in New England lives in Greater Boston. She will undoubtedly elect her candidate for mayor next Tuesday. Who is this woman who controls votes without henchmen or any of the elaborate machinery employed by "bosses" of the sterner sex? Why has she taken up politics? How does she choose her candidates? What are her policies and programs? What are her ambitions? Tomorrow's Boston Sunday Advertiser will tell all about this natural-born politician.

Twelve exiled, but stout-hearted, young Russians are educating themselves in Boston against the day when they can return to their homeland and help put the Russian bear on its feet.

In other American colleges peasants and nobles are training as industrial specialists so that they may return with practical means of supplying Russia's needs. Two sons of Admiral Wiren, slain at Kronstadt the first day of the revolution, are among the number. In tomorrow's Boston Sunday Advertiser they tell the plans of this army of education.

In Greater Boston there is an ancient house which could tell more tales—if houses had speech as walls have ears—than probably any other in America. Pages of American history have been written there. In its secret passages men famous in history have hidden while a price was on their heads.

Stories of ghosts who prowled the old house persist. They have even been under scientific investigation. Woven like a golden thread through the history of the house are romances of Colonial days.

Charles O. Power tells how red tape has been cut in order to give the needy, sick or disabled American doughboy the "glad hand."

In the third installment of his report on conditions of government care and aid he credits much of the progress made in the past year to Uel W. Lamkin, director of the Federal Board for Vocational Training. Mr. Lamkin admits that many of his reforms were inspired by suggestions made by the Hearst newspapers.

Pie—and they say it is the best in Boston—is six cents at the co-operative lunch room run by the employes of a Federal department. How hundreds of men and women have defeated the high cost of living by obtaining nourishing meals at cost is told in tomorrow's Boston Sunday Advertiser.

The co-operative purchase at cost of everything needed to maintain the households of these employes is the next step in their program.

Bostonians with faith, a thirst and $18 are drinking carbolic acid "Scotch" whiskey. Tomorrow's Boston Sunday Advertiser will tell of the weird chemistry, the fake bottles and the bogus labels that are the bootleggers' stock in trade and how the "bottled in bond" swindle claimed so many dupes.

The college girls are getting to be regular editors. They've had a convention and delegates from Radcliffe, Wellesley and other Eastern colleges for women have staged a good old-fashioned shake-up. You won't recognize the college papers when all the new ideas are injected. The girl editors take their hats off to none of the papers issued by the men's colleges.

Laugh with George Ade. "The Hungry Man from Bird Centre and the Two Hams" is the title of the new Fable in Slang the famous humorist has written for tomorrow's Boston Sunday Advertiser.

How to work your way through college. This problem is solved at the College of Liberal Arts, Boston University, where three-fourths of the men and women students are either entirely self-supporting or earn a large part of their expenses. They are found as ministers, 'phone operators, housemaids, butlers, bellhops; even dishwashers. Tomorrow's Boston Sunday Advertiser will tell how they do it.

GARRETT P. SERVISS' ARTICLE

By Garrett P. Serviss.

"Is there any place in the United States where they have no thunderstorms? Kindly write a few lines on this subject to settle a discussion in our sewing club.—Flora Dowd, Dorset, N. J."

IT is not surprising that the members of a New Jersey sewing club should, this Summer, be discussing the existence of some favored spot of earth where thunder and lightning are unknown, for I myself have, I believe, seen and heard more thunderstorms growling, crashing, throwing electric darts, and blackening the sky over and about the Palisades during the past two months than ordinarily occur in this part of the country during the whole year.

There is perhaps no part of the generally inhabited regions of the earth where thunderstorms are absolutely unknown, but there are places where they occur with extreme rarity. Upon the whole, we are favored in this respect as compared with the southern and central portions of the United States. The authorities on this subject usually set down Florida and the Mississippi Valley as the parts of our country where thunderstorms are the most frequent. Their average number per year around the shores of the Gulf and along the broad, rich trough of low or slightly rolling land through which the great "Father of Waters" flows, is estimated at from 35 to 50.

In the region of the Great Lakes the average annual number is reduced to about twenty. In the New England and Middle States it has been put as low as ten. In the Rocky Mountains the average is higher, but west of these mountains it drops lower, and there are at least two States, California and Arizona, where thunderstorms are so rare that the occurrence of one is regarded as quite phenomenal. In southern California a year or two may elapse without a single thunderstorm.

Some curious statistics have been gathered concerning the supposed relationship of particular kinds of soil, and even of particular species of trees, to the average frequency of lightning strokes. These are not to be taken as thoroughly established facts, though they may have some basis of truth.

Thus it has been affirmed, as the result of special studies, that the relative frequency with which lightning strikes into the soil is, for chalk, one; for clay, seven; for sand, nine, and for loam, twenty-two. With regard to the relative liability of trees to be struck by lightning, the following figures have been given: Oak, fifty-seven; fir, thirty-nine; pine, five; beech, one. In all estimates of this kind oak always heads the list as the most subject to be struck, and beech stands at the bottom as the least in danger from lightning.

It might, perhaps, be well to remember this if caught out in the open country during a thunderstorm, but then you must know an oak from a beech when you see them. Other statistics which may interest you show that trees struck by lightning are almost invariably isolated in open fields, or in the edge of forests. The moral is, the woods are a safer refuge than single trees in a thunderstorm. In fact, all authorities warn against the danger of standing under or very near an isolated tree.